WEATHER FORECAST
Partly cloudy and cooler tonight and Saturday. Low tonight 48 to 55, high Saturday in the upper 60s or lower 70s.

THE GETTYSBURG TIMES

Truth Our Guide—The Public Good Our Aim ESTABLISHED 1902 *With Honor To Ourselves And Profit To Our Patrons*

GOOD EVENING
A stoplight is where you catch up with all the drivers who passed you while speeding.

Vol. 59, No. 149 — Adams County's Only Daily Newspaper — GETTYSBURG, PA., FRIDAY EVENING, JUNE 23, 1961 — Leased Wire Member of The Associated Press — PRICE FIVE CENTS

SURGICAL FUND MOVES HIGHER REPORT SHOWS

Warner Hospital Surgical Floor Fund Thursday passed 61 per cent of its $350,000 objective as additional subscriptions amounting to $14,118 were announced at the second report meeting of the General Public Campaign held at the Hotel Gettysburg Press Room.

"The volunteers made a slow start at the first report meeting last Monday," Attorney S. M. Raffensperger said, speaking for himself and Mrs. John D. Teeter, co-chairmen.

"Now, midway in the campaign, they have begun to set a really fast pace. If everyone will keep working conscientiously through the week that remains we can be sure of attaining our objective and perhaps even exceeding it."

EXTRA DAY

The chairman noted that workers will gain an extra day to complete their calls because the closing meeting has been moved to Friday evening, June 30, at 7:30 o'clock.

With 101 subscriptions totaling $4,963 the Gettysburg women's teams under the leadership of Mrs. Joseph S. Heiney and Mrs. Roy W. Gifford, commanders, continued to lead the men's group who now have brought in 31 contributions amounting to $3,600. The men's contingent is led by Orville Orner and Robert E. Harner.

The average subscription of $116 reported by the Gettysburg men, however, tops the average of $49.60 by the Gettysburg women.

ALLIED TOWNS

The Allied Towns divisions, made up of volunteers from communities outside of Gettysburg, reported 116 subscriptions totaling $4,949.

Division 1, commanded by Mrs. J. S. Heiney, turned in the best division report Thursday, 36 subscriptions totaling $2,203.

Of the Allied Towns, Region IV, Littlestown, took the honors, with 58 subscriptions amounting to $1,905.

The best Gettysburg team reports today were as follows: Women's division, team 612, Mrs. Robert A. Wills, captain, 11 subscriptions, $791.

Men's Division, team 643, Ronald T. Heiges, captain, 9 subscriptions, $530.

Allied Towns team, Mrs. Atlee F. Rebert, Team 412, Littlestown, captain, 22 subscriptions, $1,273.

The next report meeting will be held at 7:30 p.m. Monday at the Hotel Gettysburg Press Room.

Inn Manager Is Injured In Crash

Injured late Wednesday morning when his station wagon sheared off a utility pole, Karl A. Beyeler, 52, resident manager of Graeffenburg Inn, Caledonia, was listed in fair condition Thursday at the Chambersburg Hospital. He is being treated for a fractured pelvis.

State police said Beyeler was driving west on the Lincoln Highway and had just turned onto old Route 30 leading into Fayetteville when he swerved his station wagon to avoid striking a dog on the roadway. The car went off the right side of the road, struck a concrete block pier, sheared off a utility pole, went into a field and then back onto the roadway before coming to a halt.

The station wagon owned by the Graeffenburg Inn Co. was damaged to the extent of $800. Other property damage amounted to $85.

Lists Transfers For State Police

Cpl. Harold Eckenrode transfers from the local state police substation to Troop A Headquarters at Harrisburg June 29, Sgt. Joseph A. Tappe, commanding officer of the local substation, announced today. Cpl. Eckenrode will be replaced by Cpl. Leon Leiter, now stationed at Carlisle.

In another personnel change Trooper Alex Yakencheck will be transfered on the same day from here to York substation while Trooper Edward R. Miller will transfer from York to Gettysburg.

FIVE PROPERTIES SOLD

J. Eugene Stumpf, executor in the estate of Ellen M. Zortman, sold a property in Franklin Twp. for $2,000 to Mr. and Mrs. Raymond P. Warner, Penn Twp., York County.

Jennabelle Schlosser, Arendtsville, sold a property in that borough for $75 to Dr. and Mrs. Raymond Hale, Jr., Arendtsville. The Hales bought three more properties in Franklin Twp. and Arendtsville for $11,925 from Luther S. Rice, Arendtsville.

LOCAL WEATHER

Yesterday's high	79
Last night's low	57
Today at 8:45 a.m.	68
Today at 1:30 p.m.	78

Three Treated At Warner Hospital

David Wright, 3, son of Mr. and Mrs. Kenneth Wright, 227 W. Middle St., was treated Thursday at the Warner Hospital for contusions to the left side of the forehead and left ankle received in a fall from a bicycle.

Frederick Shafer, 13, son of Mr. and Mrs. William Shafer, R. 3, received treatment Thursday for a laceration of the right great toe suffered while cutting grass with a sickle.

Norman Shipley, 18, Westminster R. 7, was treated Thursday for a laceration of the left little finger sustained while using a hay hook.

MARSHALL ECK DIES; RETIRED CONTRACTOR

A. Marshall Eck, 74, retired local carpenter and contractor, died at his home, 245 N. Stratton St., this morning at 11:15 o'clock.

He had been in his usual health ths morning but was stricken suddenly at his home about 7:30 o'clock this morning. His physician was summoned but death occurred shortly before noon.

Mr. Eck was a native of Freedom Twp. and a son of the late Daniel and Sarah (Cool) Eck. His wife, the former Alice Reinecker, died in 1936. A granddaughter, Barbara Hess, Gettysburg, survives.

These brothers and sisters also survive: Mrs. Mary Todt, Hanover R. 4; James, Littlestown R. 2, and John D., Waynesboro R. 4.

The Bender Funeral Home is in charge of arrangements which were incomplete at press time.

Letters Granted For Two Estates

The register and recorder today granted testamentary letters to:

Roy D. and Richard C. Shanebrook, Gettysburg R. 5 and York, respectively, in the estate of D. C. Shanebrook, Mt. Pleasant Twp., for the $14,500 worth of personal property.

Harriet I. Weikert, New Oxford, in the estate of William A. Weikert, Sr., New Oxford, for the $1,000 worth of personal property.

HOSPITAL REPORT

Admissions: Mrs. Raymond Slagle, Littlestown; John Sheffer, R. 6; Mrs. George Hawbaker, Biglerville; Mrs. Gene Hankey, Littlestown; Mrs. Frederick Strack, Blue Ridge Summit; Mrs. Azel Smith, Littlestown; Mrs. W. Roger Roop, Union Bridge, Md.; Regina Marie Whiteleather, Wrightsville; Glenn Spangler, Littlestown.

Discharges: Timothy and Randolph Weaver, R. 5; Edna Coe, Taneytown R. 1; Jonas Jacobs, Blue Ridge Summit; Mrs. James Robertson and infant son, Westminster R. 7; Mrs. Herman L. West and infant son, Thurmont; Robert Lee Welch, Thurmont; Mrs. Ronald L. Fowble, Westminster.

LICENSED TO MARRY

The following have secured marriage licenses in Frederick: Carl William Crist, Cumberland, and Barbara Sue Eyster, Emmitsburg; Charles Edward Stottlemyer, Sabillasville, and Louise Elizabeth Pittenturf, Gettysburg; Allen J. Crouse, Fairfield, and Jane G. Stuff, Frederick; Michael Anthony Topper, Emmitsburg, and Catherine Roddy Bailey, Thurmont.

CLAPSADDLE SERVICES

Funeral services for Mrs. Dorothy M. Clapsaddle, Biglerville R. 2, who died Tuesday evening, were held this afternoon at 2 o'clock at the Peters Funeral Home, Carlisle St., with the Rev. William Fenstermaker officiating. Interment in Biglerville Cemetery. The pallbearers were David Sanders, Evers Rinehart, Lloyd Miller, Fred Baker, Frank Forrest and Howard Kitzmiller.

REMOVE TOP DECK

The activity at the old Adams House today was not the start of the full demolition of the building but rather the Gettysburg Construction Company taking the deck off the structure, Joseph Hill of the company said today. They had retained rights to the deck when the building was sold to the Sibarco Corp.

ISSUES MARRIAGE LICENSE

The clerk of the courts issued a marriage license today to Jerry M. Hampton, Gettysburg, R. 5, son of Mr. and Mrs. John C. Hampton, Seattle, Wash., and Miss Sylvia M. Gambardella, daughter of Mr. and Mrs. Vincent Gambardella, Gettysburg, R. 5.

GIFT TO COLLEGE

Gettysburg received an unrestricted gift of $500 from AMP Incorporated, Harrisburg, President Willard S. Paul announced today.

SCHOOL GROUP COVERS MANY CLASS ITEMS

Educators from Adams, Franklin and York Counties ended their 17th annual Summer Discussion Conference at Gettysburg College Thursday afternoon and, according to one of the men who summed up the different sessions, "We gained more from discussion of problems for which we could find no answers, than we did for those we could answer."

Assistant Adams County Superintendent of Schools M. Francis Coulson was named chairman for the schoolmen's group for next year with Robert Beard, Chambersburg, as co-chairman. Dr. Russell Rosenberger, of the Gettysburg College faculty, was renamed coordinator for the conference and John Held, of the college faculty here, was renamed secretary-treasurer.

For the first time in the 17 years the conference included a section for the elementary school officials and it was decided that the elementary division will be continued in future conferences. Plans were made to set up a committee of 15, five from each county, including elementary, junior high and senior high representatives from each county, to plan for next year's conference.

REASONABLE DAY

General theme for discussion was "What Is a Reasonable Day's Activity for a School Student?" The senior high school group came to the conclusion that there was no way to answer the question other than by saying that it depends on the individual. Their report stated: "Each person's activities and responsibilities are so varied that the programing is an individual matter, to be done with guidance from home, school and community persons."

The senior high school group seemed agreed in its discussion that "there is too much regimentation"—too many programs arranged for the students, from school to community recreation programs to Boy Scouts, Girl Scouts, church, social and other organizations. They seemed generally agreed that there were not only too many activities planned

(Continued On Page 3)

MAKE DRIVE ON REGISTRATION

Plans for a registration drive scheduled to open this evening at Littlestown were outlined Thursday evening by Democratic County Chairman Fred G. Klunk at a meeting of 97 members of the Adams County Democratic Men's Club at the Adams Electric Cooperative building, rear of N. Stratton St.

Klunk announced that Herbert Miller will be in charge of the registration drive for the western half of the county and Harold Roberts will be registration chairman for the eastern half. Emory Hammer, president of the Men's Club, announced his group, the Democratic Women's Club and the Young Democrats will conduct a free outing at Fairfield July 27 for all "Democrats and friends."

Ronald Guise, president of the Young Democrats, announced a meeting of his club will be held at the dining room of the Rock Top Hotel, Cashtown, Wednesday evening, June 28.

Among guests introduced were Ronald Guise, president of the Young Democrats; Gilbert J. Lupp, vice president of the Pennsylvania Young Democrats, and these candidates for county office; Robert Stonesifer, clerk of courts; Dawson Miller, sheriff, and Clyde Allison, treasurer.

New Tennis Hours In Rec Program

Recreation Director Lee Raffensperger today announced a change in the tennis instruction program for the summer.

He said that tennis instruction will be held on the Rec field courts every afternoon, Monday through Friday, starting at 1 o'clock. The program is for both boys and girls, ages 6 to 18.

Raffensperger said a local tournament in July for boys 15 to 18 will be held, with the winner going to the state tennis tournament at Upper Darby. This is in cooperation with the Jaycees tennis program. Interested persons should register with Bob Furney, instructor, at the Rec field courts any afternoon starting Monday.

CAR IS DAMAGED

Borough police reported that Ruth M. Miller, Gettysburg R. 5, struck a car owned by William P. Ging, Suff, N.Y., while she was backing out of a parking stall on the northeast quadrant of Lincoln Square this morning. Damage was $70 to the Ging vehicle.

Castro Rejects Tractor Deal, Says Traders Lie

By LOUIS DE LA HABA

KEY WEST, Fla. (AP)—Prime Minister Fidel Castro rejected today the latest offer of the Tractors for Freedom Committee but said he would send a delegation of captured rebels back to the United States to explain his position to the American public.

In the rejection, reported by Havana radio, Castro charged that the committee lied when it accused Castro of changing his position. He said the committee tried to confuse public opinion.

The Tractors for Freedom Committee had set a noon deadline today in a take-it-or-leave-it ultimatum that capped nearly a month of negotiations.

FINAL OFFER

The committee's final offer was to exchange the prisoners for 500 bulldozers of various types, mostly farm tractors.

It said that if Castro failed to accept, money received from contributors to the tractor fund would be returned to the senders.

The radio quoted Castro as saying that from the very beginning he had clearly specified the number and type of tractors he wanted.

CASTRO PROPOSAL

Castro originally offered to exchange the men captured in the April-18 invasion of Cuba for 500 bulldozers. In his proposal, May 17, Castro used the English word "bulldozers."

After meeting in Havana with representatives of the Tractors for Freedom Committee, Castro said he would accept smaller types of tractors, but stipulated that he would have to get 1,000 of them, instead of 500.

In his reply to the committee today, the radio quoted Castro as saying the committee had been silent about an alternative proposal. That proposal, he said, was to abandon the tractor deal if the captured invaders were exchcange on a man-for-man basis for an equal number of "political prison-

(Continued On Page 3)

CHATTANOOGA BOYS' CHOIR TO SING SUNDAY

The Chattanooga Boys' Choir, under the direction of Stephen J. Ortlip, will give a concert this Sunday evening at 7 o'clock at the Church of the Abiding Presence on the Seminary campus. This concert will replace the usual vesper service.

The choir was founded in 1954 to foster and promote the love and appreciation of good music by boys. It is a community project with more than 200 citizens supporting the choir program. The choir includes 75 boys, 40 of whom are on this tour.

Members of the concert choir are of the ages 9 through 14. This choir appears annually on local television in Chattanooga and in 1959 they made their first summer tour to Dallas, Texas, where they appeared on the convention platform of Kiwanis International. In 1960 they participated in the Rotary International in Miami.

Their 1961 tour will include two appearances on the program of Lions International at their Atlantic City convention, a vesper service in the National Cathedral and a concert in the capitol rotunda in Washington, D. C., with engagements in Norfolk, Baltimore, Philadelphia and New York City.

On all of these trips they gave concerts enroute. They sing in Gettysburg on an overnight stop on their way to Washington.

Their complete repertoire includes classic, sacred, popular and folk music with some arrangements by Director Ortlip who is also director of the Chattanooga Choir and the Baylor School Glee Club and organ and choir master at the Lookout Mountain Presbyterian Church. The choir accompanist is Mrs. Doris Hays Dunbar, music major at the University of Chattanooga and an accomplished pianist whose solo numbers are often included in concert programs.

ATTENDS CONFERENCE

Rev. C. Reynolds Simmons Jr., pastor of the Marsh Creek congregation of the Church of the Brethren, is attending the 175th annual conference of the Church of the Brethren at Long Beach, Calif. The sessions began Monday and will end tonight. Rev. Mr. Simmons will return here Monday.

ISSUE INVITATIONS

Rev. and Mrs. John Wilbur Gouker, Philadelphia, have issued invitations for the wedding of their daughter, Annabell Loice, to William Robert Swisher Jr. son of Mr. and Mrs. William R. Swisher, E. Middle St., on Saturday, July 15, at 2 p.m. in Trinity Lutheran Church, 5300 Germantown Ave., Philadelphia.

GIRL SCOUTS PREPARE FOR VERMONT CAMP

Fifty-six Senior Girl Scouts this afternoon began a weekend encampment at Camp Happy Valley in preparation for the National Girl Scout Roundup at Button Bay, Vt., July 18-31, 1962.

Mrs. Carroll Arter and Mrs. John Houser are serving as directors for the camp which opened at 4 o'clock this afternoon and will close at 3 o'clock Sunday afternoon.

A committee will watch the 56 girls in action at the encampment and then will attend a similar camp to be held August 1-3 at Happy Valley to select from the 56 the eight girls who will represent Adams County in the Button Bay program next year.

SELECTION BASIS

Selection will be based on rank in scouting, loyalty to council and troop, personal qualifications and ability to perform the outdoor skills as shown at the two encampments.

The selection committee includes Mrs. J. B. Collins, Mrs. Ross Schwartz, Mrs. Carroll Arter, Mrs. John Houser, Mrs. Harry Baker, Mrs. Donald Fair and Mrs. M. Hardy Nichols.

This afternoon the Scouts were divided into patrols, and each patrol will present a demonstration of a skill this evening. Two two-hour demonstrations on camping skills are also scheduled. Slides of the 1959 roundup at Colorado Springs will be shown by Mrs. Arter. Saturday evening there will be

(Continued On Page 2)

John T. Stambaugh, Littlestown, Dies

John T. Stambaugh, 78, W. King St., Littlestown, died at the Hanover General Hospital at 8:30 p.m. Thursday where he had been a patient for the last week.

A son of the late Jacob and Abelona Haugh Stambaugh, he was a member of the Redeemer's United Church of Christ and had served on the consistory for a number of years.

He is survived by his wife, Virginia Crebs Stambaugh; three children, John E., Mrs. J. Everett Feeser, and Mrs. Ralph C. Wantz, all of Littlestown; five grandchildren, one great grandchild; and four brothers and a sister; Jacob, Grover C., Charles and Mrs. Anna Birley, all of Taneytown, and Harry, Abbottstown.

Funeral services Sunday at 3 p.m. from the Little Funeral Home Littlestown, with Rev. Glenn Flinchbaugh and Rev. Guy P. Bready officiating. Burial in the Mt. Carmel Cemetery. Friends may call Saturday evening at the Little Home.

Control Chipped Curbs; Can Coin Cash Concreting

The millenium has evidently arrived. At least in Gettysburg where the town fathers, who have apparently been reading the venerated fairy tale about the Dutch youngster who held back the seas and saved Holland by pluggin' up a hole in dike with his fingers, have alerted some 70 borough residents to the fact that they have chipped curbs or weather-beaten walks.

A guy with a bag of sakrete could make a fortune repairing all the 10-inch breaks in town curbs. Of course he'd have to log as much mileage as the crews at the Indianapolis Speedway to get things under control. But he might get by with a good wheelbarrow full of cement.

Any how it's pleasant to know

(Continued On Page 3)

GARDEN CLUB FLOWER SHOW IS CONDUCTED

The Gettysburg Garden Club of the YWCA held its flower show at the "Y" Thursday. There were two major classes — an arrangement class and a horticultural class. In the arrangement class, the "best of the show" was awarded to Mrs. John Hartlaub and in the horticultural class to Mrs. A. H. Good.

The arrangement class was divided into five sections. The first of these was "winter snow," an arrangement using fresh cut plant material, featuring white flowers in a white container. First prize was awarded to Mrs. Hartlaub; second, Mrs. Claude Boycott; third, Mrs. Carl Oyler, and honorable mention to Mrs. Raymond H. Powell.

The second class, "spring rain," was a line arrangement featuring all fresh cut plant material in a low container. The prize winners were the same as in the first class.

OTHER WINNERS

"Wild flowers as they grow" was the third section, consisting of an arrangement using wild flowers and foliage in a manner to suggest their natural habit of growth. In this group, first prize was awarded to Mrs. Robert Reynolds; second, Mrs. William Bigham, and third, Mrs. Frank Bruner. The fourth group, "summer heat," was a mass line arrangement featuring fresh cut plant material and using flowers of warm hues. First prize was awarded to Mrs. Harold Schuh and second, Mrs. Hartlaub. The fifth unit, "fall wind," was an arrangement using foliage and weathered wood, background optional. First prize was awarded to Mrs. Reynolds and second, Mrs. George Zerfing.

In the horticultural class, there were 11 divisions. The first was roses with first prizes awarded

(Continued On Page 3)

DAMAGE SUITS FILED IN COURT

Two summonses in trespass were filed in the prothonotary's office today as a result of a fatal accident March 18 at the intersection of the Carlisle pike with the Bendersville Rd.

Mrs. Patricia Bupp, 27-year-old wife of Paul J. Bupp, Gardners R. 2, and Bonnie Susan Showers, 8, daughter of Mr. and Mrs. Grayson Showers, Wenksville, were fatally injured in the accident. Donna Mae Showers, 18, Gardners R. 1, driver of one of the cars, was among those injured.

The suit, filed by the law firm of Brown, Swope and MacPhail, is brought by Grayson P. Showers as administrator of the estate of Bonnie Susan Showers and trustee ad litem for Grayson P. Showers and Mae Florence Showers against the estate of Patricia S. Bupp. The other action is brought for Donna M. Showers by Grayson P. Showers, her father, and brought by Grayson P. Showers individually against the estate of Patricia S. Bupp.

At the same time a complaint was filed in the prothonotary's office in the trespas action brought by Robert Francis Pyles as administrator of the estate of Eva Mae Whiles, late of Aspers, against George H. Reinecker, Camp Hill. According to the complaint filed for Pyles by Attorney Gerald Walmer, the suit stems from an accident October 24, 1959, at the square in Biglerville. Mrs. Whiles was driving north when her car was in a collision with an auto operated by Reinecker. Mrs. Whiles died October 25, 1959, of a fractured skull, fractures of the right and left femur and pelvis, an amputated right leg and "irreversible shock."

The complaint states that the heirs are Jeffrey Whiles, 10, and Jerome Lynne Whiles, 7, both of Aspers, sons of Mrs. Whiles. Damage to the car of the 30-year-old clerk-typist was estimated at $2,950. Her income during 1959, up to the time of her death, was reported as $2,568. In excess of $5,000 damages is asked in each of the two actions listed in the complaint.

BIRTH ANNOUNCEMENTS

At Warner Hospital

Mr. and Mrs. George Hawbaker, Biglerville, daughter, Thursday.

Mr. and Mrs. Gene Hankey, Littlestown, daughter, Thursday.

Mr. and Mrs. Frederick Strack, Blue Ridge Summit, son, Thursday.

At Carlisle Hospital

Mr. and Mrs. Kenneth Webb, Aspers, daughter, Wednesday.

Mr. and Mrs. David M. English, Milwaukee, announce the birth of a son, Thursday. This is their first child. Mrs. English is the former Jane Reuning, daughter of Mr. and Mrs. Harold H. Reuning, W. High St.

Minimum Speed Limit Favored

HARRISBURG (AP) — An attempt to write a minimum speed limit into Pennsylvania's Motor Vehicle Code was approved Thursday by the House Motor Vehicles Committee.

It sent to the full House for action a bill making it unlawful for a motorist to travel slower than 10 miles under the posted speed limit on any highway. The committee revised the bill to include the Pennsylvania Turnpike.

HOME FOR AGED MAY BE BUILT BY LUTHERANS

Action looking toward the erection of a home for the aged in this area highlighted the annual meeting of the Board of Control of the Lutheran Inner Mission of the West Pennsylvania Conference held recently in Carlisle.

The Rev. Dr. Paul L. Reaser, pastor of St. James Lutheran Church, Gettysburg, was reelected to serve another year as president of the board of control. Other officers elected for the year were: the Rev. Glenn T. Hafer, Boiling Springs, as vice president; Emanuel Gunnet, McKnightstown, secretary, and Dr. Norman D. Keefer, Mechanicsburg, treasurer. Other members elected to serve a three-year term on the board of directors, who serve as an executive committee during the year are: the Rev. Glenn T. Hafer, Boiling Springs; Mrs. John R. Hamm, New Oxford; David C. Houck, Arendtsville; Melvin G. Rudy, Chambersburg, and Raymond Smith, Newville.

The Rev. Harold W. Reisch of the Board of Social Missions of the United Lutheran Church in America was the guest speaker at this meeting which was attended by 84 pastors and lay-delegates from 36 congregations in the conference.

TWO RECOMMENDATIONS

The board of control, which is the governing body of the Lutheran Inner Mission, heard reports from its officers and various committees. Committee chairmen making reports included: Finance, Ralph Drexler, Newburg; constitution and bylaws, the Rev. John L. Kugle, St. Thomas, and nominations, Maurice Feiser, East Berlin. Mrs. Henry T. Bream, executive director of the LIM, gave her report.

The action related to the future erection of a home for the aged came following the report of the "Special Committees for the Further Study of Older Persons Program," Roger Steck, Carlisle,

(See Photo On Page 3)

C. T. WOUTERSZ DIES THURSDAY

Clement T. Woutersz, 53, of 7734 Valley View Rd., Skyline View, Harrisburg, died at his home Thursday.

Woutersz formerly resided here and graduated from Gettysburg High School. He paid many official business trips here during his employment by the state.

He was chief probation and parole officer for Dauphin County. A veterans of World War II, he was a member of the Holy Name of Jesus Roman Catholic Parish, the Capital City Lodge 12 of the Fraternal Order of Police, American Legion Post 27, Harrisburg Lodge 12 of the BPO Elks and the Knights of Columbua.

Survivors include his wife, Mrs. Kathryn Woutersz; a son, Dr. Theodore B., Camp Hill; two daughters, Mrs. Josephine M. Leidigh and Mrs. Rita D. Hill; a sister, Mrs. Abigail Mummert, all of Harrisburg, and three grandchildren.

Requiem mass will be celebrated Monday at 10 a.m. at St. Margaret Mary Catholic Church, Harrisburg. The Rev. George W. Rost, his pastor, will officiate.

Friends may call at the funeral home at 3501 Derry St., Harrisburg, Sunday evening. Recitation of the Rosary will be at 8 p.m.

INJURED BY LADDER

Paul J. Topper, East Berlin R. 1, a truck driver for the Schmuck Lumber Co., Hanover, suffered a possible cerebral concussion when he was struck by a falling ladder at his place of employment Thursday at 7 a.m. The injured man was removed in the Hanover Fire Company ambulance to the Hanover Hospital. His condition was listed as fair.

FIREMEN TO MEET

The Adams County Volunteer Firemen's Association will hold its quarterly meeting Monday evening at 8 o'clock at the Greenmount Fire Co. The meeting is being held a week in advance of the regular date because of the holiday next week.

TOSSED BEER CAN LEADS TO AUTO CRASH

An auto accident two miles east of here on the Lincoln Highway at 1:10 o'clock this morning led to the arrest of Bernard Rosensteel, 20, 645 Johns Ave., on charges of disorderly conduct.

Placed in the county jail at 3 o'clock in default of $10 fine and costs levied by Justice of the Peace John Whitman, Rosensteel was released at 7 o'clock when his employer paid the amount.

State police said cars operated by Rosensteel and Kenneth Roger Smeed, 20, Naples-Collier, Fla., collided while both were traveling east on the Lincoln Highway. Damage was estimated at $150 to the two cars, which were towed away following the accident.

CONTINUE PROBE

Justice Whitman said testimony before him indicated that Rosensteel and two companions were in Rosensteel's car when it passed the Smeed vehicle. Allegations were made that a beer can was thrown by someone and the Florida car gave chase, then cut in front of the Rosensteel vehicle and the cars collided.

The justice said a discussion ensued and continued until police arrived. As a result, the disorderly conduct charge was brought against Rosensteel. Police are continuing their investigation.

State police reported today an accident occurring on Wednesday morning at 10:30 o'clock six miles south of here on the Emmitsburg Rd. when Mrs. M. Vashita Burr, 62, Harrisburg, driving north, attempted to slow for a car ahead. When she braked her vehicle it skidded on the wet highway and ran into a pile of stones in a field. Damage to her car was estimated at $600. The investigating officer removed Mrs. Burr to the Warner Hospital where she was treated for a bruised forehead.

ROUND TABLE BATTLE YARN IS FEATURED

The part played by "Buck McCandless' Boys" in repelling the Confederate attack on Little Round Top on the afternoon of July 2, 1863, was reported to the Gettysburg Civil War Round Table Thursday night at a program held at the site.

To outline the action Vice President G. Henry Roth read excerpts from reports given by members of the regiments comprising the 1st Brigade, 3rd Division, 5th Corps and the 11th Regiment of the 3rd Brigade, 3rd Division, 5th Corps, which participated in the action with the 1st Brigade.

Arriving in Gettysburg on the afternoon of July 2, the "Pennsylvania Reserves"—the 1st and 3rd Brigades of the 3rd Division, rested east of the Round Tops while they heard the sounds of battle on the west slopes of the hills.

JOIN COMBAT

Finally receiving the order to join the combat, they rounded the north side of Little Round Top and came out on its west slope. At that point they were ordered to assist the Union troops fighting on the south side of Little Round Top. Three of the regiments of the 3rd Brigade had marched off to that duty and the 11th, plus units of the 1st, had started to turn when the Union forces in the Wheat Field fell back and the Pennsylvania outfit found itself required to turn again as the enemy came upon them.

Col. Jackson, commander of the 11th, later described the scene as follows: "A discouraging, yet sublime view it was about 6 o'clock that hot July afternoon. The enemy forcing back foot by foot the struggling heroes of the Third Corps and the First Division of the Fifth Corps, down through the Wheat Field and the woods on the right and left of the Wheat Field, while the artillery to our right and left were playing upon them with shot and shell. Still on they came, a seemingly irresistible mass of living gray."

Col. Jackson described the valley of Plum Run as filling with

(Continued On Page 3)

FREE ON BAIL

Roger L. Garner, Gardners R. 2, was released on $500 bail at his arraignment before Justice of the Peace Robert P. Snyder Thursday on a morals charge filed by Joyce A. Kump, Biglerville. Garner was arrested by Gettysburg borough police.

JAILED FOR SUPPORT

William S. Baker, Gettysburg R. 3, was placed in the county jail Thursday in lieu of $500 bail on a nonsupport charge filed by his wife, Viola, before Justice of the Peace Robert P. Snyder.

COURT HEARS GHETTO SAVED 20,000 JEWS

By THOMAS A. REEDY

JERUSALEM (AP) — Adolf Eichmann claimed today that he saved 20,000 Jews from extermination by diverting them to an already overcrowded ghetto in Lodz, Poland.

The former Gestapo officer charged by Israel with major responsibility for the Nazi extermination of six million Jews also claimed that the diversion of the 20,000 to Lodz was the first and only time that he had the chance to make such a decision.

Otherwise, he asserted, his superiors were responsible for extermination orders and he only arranged for the transport of the jews to the death camps.

PERSONAL CHOICE

"I had the choice personally to determine the fate of these 20,000 Jews," he told the three-judge Israeli court, "and I did not want them to be sent to the East where I knew extermination was going on but sent them to Lodz where I knew that no such thing was going on."

The former Gestapo lieutenant colonel, in his fourth day on the witness stand, testified:

1. SS Gen. Heinrich Mueller, his immediate superior in charge of Department IV of the security police, had "the direct contact" with the Einsatz commandos, the blitz battalions that murdered two million Jews, partisans and Gypsies in the East.

FRICK AND HIMMLER

2. Interior Minister Wilhelm Frick and SS Reichsfuehrer Heinrich Himmler teamed to create the framework that led to the deliberate extermination of the Jews on an order from Adolf Hitler.

Eichmann certified documents introduced by his counsel, Dr. Robert Servatius, as showing that Gestapo Department II supplied the gas vans and trucks used by the Einsatz commandos.

"I gave no orders nor made any arrangements. My Department IV-B-4 had no connection with these affairs," Eichmann declared.

The trial recessed for the weekend after today's testimony.

FETE AFRICAN DIPLOMAT IN HAGERSTOWN

HAGERSTOWN, Md. (AP) — The Maryland town where a top African diplomat was refused restaurant service three months ago began rolling out a red carpet for his triumphal return today.

The guest of honor in a round of ceremonies here will be Dr. William Fitzjohn, former charge d'affaires for the Republic of Sierra Leone. Fitzjohn and his chauffeur, both Negroes, were denied service March 9 at a Howard Johnson restaurant near here.

Highlight of the visit will be a dinner in the city's leading hotel to which 200 Negro and white city residents are invited. Mayor Winslow Burhans, who invited Fitzjohn to return to Hagerstown, said he had done so "in the interest of justice" and as an extension of his apologies for the restaurant incident.

IS HIGHLIGHT

"The celebration will be the highlight of my two years' experience in the United States," Fitzjohn said.

Fitzjohn, who was appointed this week as high commissioner to the Court of St. James in London, had complained to the U.S. State Department after the restaurant incident. President Kennedy later asked governors of all states along the Atlantic Coast to be particularly careful to avoid discriminatory practices involving Africans.

The Howard Johnson restaurant promptly announced it had ended its policy of not serving Negroes, and Mayor Burhans sent an apology to Fitzjohn.

Advisory Council Meeting Is Held

The Carroll Tract Advisory Council of the Adams County Farmers' Association met recently at the home of Mr. and Mrs. George Musselman, Fairfield R. 2, to discuss "Pennsylvania Agricultural Marketing Association." Calvin F. Bream, Gettysburg, R. 3, was the leader.

Subjects concerning the improvement of the farmer and his bargaining position were also discussed. The topics included negotiating with processors, improving quality and standardizing grades, expanding markets and promoting sales, providing grower services and encouraging favorable buyer relations.

The next meeting will be held July 19 at 8 p.m. at the home of Thomas Dolly, Fairfield, vice president Mrs. John Diehl announced.

LIENS AGAINST ERNIE

LOS ANGELES (AP) — Federal tax liens filed Thursday against comedian Ernie Kovacs and his wife, entertainer Edie Adams, allege the couple owes $71,628 on income for 1959.

Social Happenings

For Social News Phone ED 4-4613 or 4-1131

Miss Margaret Major, Wynnewood, is the weekend guest of her cousin, Miss Anne Gilliland, Carlisle St.

* * *

Mr. and Mrs. Richard Lighter, Buford Ave., are being visited this summer by their three daughters. Rev. and Mrs. Ellis Shaffer and children, Daniel and Lisa, Laramie, Wyo., spent two weeks with Mrs. Shaffer's parents. They left Thursday for their home. Rev. and Mrs. Ralph Eberle and children, Freddy and Paul, Fleetwood, Pa., spent the weekend with Mr. and Mrs. Lighter. Mr. and Mrs. William Haus are going to spend the summer with Mrs. Haus' parents, the Lighters.

* * *

Barry Rosensteel, Frederick, will spend the weekend with his parents, Mr. and Mrs. Amos Starry, N. Stratton St.

* * *

Mrs. Charles Rarigh, New Bethlehem, will be the house guest of Mr. and Mrs. Edward Staving, R. 5, for several weeks.

* * *

Sidney Steinour, son of Mr. and Mrs. Morris Steinour, Baltimore St., will leave Monday for Camp Takajo, Long Lake, Naples, Me. He will be the tennis instructor there for eight weeks.

* * *

Mr. and Mrs. Steve Bussey, Breckenridge St., are spending a few days with Mrs. Bussey's family in Reynolds, Ga.

* * *

Daniel Frey, Wayne Smith, Joseph Overbaugh and Wayne Staub have returned from a week's camping trip to the Tuscarora Mountains at Cowan's Gap.

* * *

Mrs. Nelle Rowe, St. Pedro, Calif., is spending two weeks with her son, James H. Rowe and family, Johns St.

* * *

Mr. and Mrs. Russell Lutz, Harrisburg, formerly Mrs. Heck, Gettysburg, who recently had an amputation of her right leg, visited with Mr. and Mrs. Kenneth Knox at their home, R. 6, owners of the Suburban Motel, to welcome home their son, Donald, who has recently returned from spending two and a half years in Japan. Other visitors were Mr. and Mrs. John Heck and children, Mechanicsburg; Mr. and Mrs. Mark R. Smith and children, Kathy, Peggy and Nancy, Mr. and Mrs. Kenneth Knox and children, Kim and David, Charlottsville, Va.; Oscar Mehring, Gettysburg R. D.; Frederick Hughes, Gettysburg; Mrs. Warren Snavely, Harrisburg, and Mr. and Mrs. William McCoy, Cannonsburg.

* * *

The American Association of University Women will sponsor the "Seven-Year Itch" at Totem Pole Playhouse Monday, June 26, at 8:30 p.m. All seats are $2 and unreserved. Tickets may be obtained from Mrs. R. F. Sheely, Mrs. C. C. Ray or at the box office.

* * *

Dr. and Mrs. Robert Bloom and their three sons moved Thursday from Lincolnway East to their new home at Twin Oaks.

* * *

Any Y member who could provide transportation for extra persons to the play, "The Reluctant Debutante," on July 10, is asked to call the Y office.

* * *

The Gettysburg 4-H Crocketeers Club will meet at 10:30 a.m. Monday at the home of Miss Joan Hoffman, Gettysburg R. 5. Members are requested to bring an empty quart juice can.

Attend Auditors' Meeting At Urbana

The Blue Ridge Conference of the National Association of Bank Auditors and Comptrollers held its annual social evening at Peter Pan, Urbana, Md., Wednesday evening. Special guest was James P. Casbarian, president of the Maryland Bankers Association. Entertainment was furnished by WJZ-TV.

Attending from Taneytown were: The Birnie Trust Company, Mr. and Mrs. Merwyn C. Fuss, Mr. and Mrs. Charles R. Arnold, Mr. and Mrs. Murray M. Baumgardner, Mr. and Mrs. Donald Lawyer, Mrs. Grace Smelser, Emma Devilbiss, Ethel Ray Willet, Anne Breth and Donna Eyler; The First National Bank, Mr. and Mrs. Clyde L. Hesson, Mr. and Mrs. Glenn Bollinger, Pearl Bollinger and Eugene Sell.

The next meeting will be the third Wednesday of September. Murray M. Baumgardner of The Birnie Trust Company is first vice president of the association.

SEVENTH FAILURE

CAPE CANAVERAL, Fla. (AP) — The Air Force, deeply concerned about the seventh failure in 10 launchings of an advanced Atlas missile, today sought the cause of the latest fizzle.

An 85-foot Atlas "E" model exploded several thousand feet over the Atlantic Ocean Thursday night, 95 seconds after it was launched on an intended 7,300-mile test.

FIRE AT IRWIN

IRWIN, Pa. (AP)—An explosion ripped the plant of the Penn Rillton Facing Co. near this Westmoreland County town today and ignited a fire which destroyed the structure.

Engagement

Henshaw—Shorb

Mr. and Mrs. Kenneth C. Shorb, Taneytown, announce the engagement of their daughter, Sandra Lee, to Lt. Frank F. Henshaw, USAF, son of Mr. and Mrs. Sir Vantis Henshaw, Taneytown.

Miss Shorb is a 1960 graduate of Taneytown High School and is a Sophomore at Towson State Teachers College. Lt. Henshaw is a 1956 graduate of Taneytown School, a 1960 graduate of Johns Hopkins University and is currently enrolled in the navigation program at Harlingen Air Force Base, Texas.

ALESSANDRONI MAY RUN FOR STATE OFFICE

PHILADELPHIA (AP)—Walter E. Alessandroni said today he is going to evaluate the possibility of being the Republican candidate next year for either governor of Pennsylvania or U. S. senator.

Alessandroni, who has resigned his post as U. S. attorney for the Eastern District of Pennsylvania, effective next Frday, said his consideration is based on interest shown in him by Republicans around the state.

Alessandroni previously was mentioned as a possible gubernatorial candidate. Today's exexpressed interest in the Senate seat now held by Democrat Joseph S. Clark was the first in that direction.

The 46-year-old Philadelphian said he previously had not felt free to discuss his political future because of his government post. He was appointed U. S. attorney two years ago by former President Dwight D. Eisenhower.

Among other Republicans mentioned either for the Senate post or the governship, now held by Democrat David L. Lawrence, are U. S. Reps. James E. Van Zandt and William Scranton and state Sen. William Scott of Carbon County.

Mr. Alessandroni will deliver the address at the Gettysburg Firemen's annual memorial service July 2 in the Gettysburg High School auditorium.

CARILLON RECITAL

HERSHEY—Completing a two-month recital tour that began May 13 in New York City, Clifford Ball of Birmingham, England, world-renowned carillonneur, will play two recitals daily July 1, 2, 3, 4 at 2:30 p.m. and 5:30 p.m. on the M. S. Hershey memorial carillon, which will be heard from the Carillon Tower located near the Hershey Rose Garden. Admission is free and there is ample free parking.

New England Folk Will See Gettysburg

Four happy "Yankee Traders" will have their vacation in Gettysburg between August 20 and September 2 and the William Barrigas, W. Confederate Ave., can enjoy New England at the same time.

Mrs. George D. Andrews and her family, Old Bedford Rd., Concord, Mass., quickly closed the deal for the exchange of housing facilities with the local residents after her offer was carried in The Gettysburg Times.

A week ago Mrs. Andrews bewailed the fact that leisurely sightseeing in the Gettysburg area would sorely strain her budget and suggested that some area residents might be eying historic Concord with the same eagerness. Arrangements have now been completed between the two families for the exchange of residence.

Kennedy Receives Housing Measures

WASHINGTON (AP) — President Kennedy today had most of what he asked from Congress in the fields of housing and urban improvements.

The House passed a multibillion-dollar bill Thursday night including all but one of his major recommendations. The Senate has passed a similar one.

Next week, conferees will adjust the differences and both houses will vote once more on the product—but there is no longer any doubt of approval.

House Democrats said the bill passed there calls for $4.9 billion spending in programs of various length, mostly our years. Republicans who fought hard but unsuccessfully to whittle down the measure denounced it as a $9-billion-plus extravagance. The senate bill has been tagged at $6.1 billion.

WICHTA, Kan. (AP) — Joann Dyer, Miss Ohio, was chosen Miss National Press Photographer Thursday night at the National Press Photographers Convention.

Second place winner was Sharon Alkire, Miss Colorado, and third place went to Gloria Shaw, Miss Illinois.

WAR PERIL IS SEEN IN BERLIN

WASHINGTON (AP) — Congress generally agrees that the West faces an early showdown with Soviet Premier Khrushchev over Berlin that could erupt into a third world war.

This view is reflected by week-long debate—particularly in the Senate—stirred by the suggestion of Sen. Mike Mansfield, D-Mont., that all Berlin be declared a "free city," its neutrality and safety guaranteed by both sides. He called this a "way out" of the stalemate.

Mansfield, the Senate Democratic leader, warned in a speech a week ago Thursday that the commitment to defend West Berlin ranges all the way "to a final pledge of the lives and fortunes of every man, woman and child in this nation."

Most of the speakers, particularly the Republicans, agreed with Sen. Jacob K. Javits, R-N.Y., that the United States should not back down on a policy of keeping Western troops in West Berlin until Germany can be reunited on the basis of free elections.

Javits Thursday offered a resolution to put the Senate on record in support of that stand.

WESTERN OPEN GETS TOUGHER

GRAND RAPIDS, Mich. (AP)—Par in today's second round of the Western Open Golf Tournament should look a good deal less like a holiday turkey after a boarding house dinner.

Tee markers were moved back to normal placing after 61 sizzling players in the 149 man field gorged themselves on sub-par scores to start the $30,000 event Thursday.

Already Arnold Palmer of Miami, Fla., and ex-University of Southern California golfer Al Geiberger took the biggest bite. They led the field with 6-under-par 65s.

The 6,730-yard Blythfield Country Club course plays to a par of 36-35—71.

Bunched in a six-pack one stroke behind the leaders were Michigan-raised Dave Hill; Don January of Dallas, Tex.; Doug Sanders of Miami Beach, Fla.; Sam Snead; Ted Kroll of Fort Lauderdale, Fla., and host club pro John Barnum.

Fifteen others cruised in with scores of 67.

Cool, Showery In Eastern U. S.

By THE ASSOCIATED PRESS

Rather unseasonable coolness and widespread showers again dominated the weather picture in most of the Northern and Eastern sections of the nation today.

The principal shower band went across the Great Lakes region, the Ohio Valley and the New England States. Isolated showers were reported in the Texas Panhandle and in central Florida, but rain accumulation was light.

Scattered showers also fell over the Great Lakes and in upper New England, Illinois and Lower Michigan.

The Weather Bureau said a warming trend was on the way for most of the nation, but the early morning readings at Duluth, Minn., and Marquette, Mich., were 45.

DEATH

Diane A. Hill

Diane A. Hill, eight-month-old daughter of James R. and Anita M. Hill, died Wednesday evening at her parents' home, Emmitsburg R. D. Other survivors include her grandparents, Mr. and Mrs. James W. King, Gaithersburg, and Mr. and Mrs. Harvey Hill, Daisy, Howard County. Funeral services at the Waltz Funeral Home, Winfield, Saturday at 10:30 a.m. Burial in Mt. View Cemetery, Howard County. Friends may call at the funeral home from 7 to 9 o'clock tonight.

SYDNEY, Australia (AP)—Dr. Nicolai Malko, 73, musical director of the Sydney symphony orchestra and a former leader in musical circles in Chicago, died Thursday night. Dr. Malko was an American citizen of Russian birth. He lectured in Chicago in 1940 and came to Australia in 1957.

ISTANBUL, Turkey (AP) — Archbishop Karakin Hachadouryan, 81, head of the Armenian Gregorian Church in Turkey, who formerly served in South America, France and California, died Thursday.

WASHINGTON (AP) — Ruth A. Moody, widow of former Democratic Sen. Blair Moody of Michigan, died Thursday. Moody, whom she married in 1940, died in 1954.

To Try Moon Shot Early Next Year

WASHINGTON (AP) — The United States will try to hit the moon early next year with an unmanned spaceship called "Ranger."

Space agency officials who told of the plans Thursday said the Ranger—10 feet tall and 750 pounds — will carry television equipment to transmit pictures of the moon's surface back to earth.

Upper Communities

Telephone Mrs. John Leeti, Biglerville 8

LIONS CLUB HEARS YEAR-END REPORTS

The Upper Adams Lions Club recently held its final meeting of the 1960-61 Lions year in fellowship hall of Trinity United Church of Christ, Biglerville. The retiring president, Rev. Nevin R. Frantz, presented the following resume of club activities: A profit of $1,754.60 from the Lions concession at the 1960 South Mountain Fair; payment of medical expenses for an Upper Adams child at the Wills Eye Hospital and eye examinations for children amounting to $130. The club also supported the following projects during the year: Upper Adams Little League baseball, $300; Beacon Lodge for the Blind contribution and support of a camper, $89; support of student at Central Pennsylvania Business College, $280; purchase of flag for the Biglerville Elementary School, $40.30; county organized charities, $155; Christmas gifts and 28 Christmas baskets for residents of the Upper Adams area, $260; Adams County Free Library, $125; support of Americans Abroad program, $300.

Five new members were added to the club roster during the year. The present membership is 64.

Other activities of the club during the year included the family picnic with 41 members and families present; observance of two ladies' nights at the Chalet Restaurant; observance of sons' night with 30 cons present; daughters' night with 40 daughters present; annual varsity club dinner with 82 guests present.

The new president of the Upper Adams Club is Cecil Snyder.

The Luther League of Christ Lutheran Church, Aspers, will hold a lawn party at the home of Miss Joyce Ripley, Aspers R. D., from 5 to 9 o'clock Sunday evening. Casual clothes may be worn. Guests are also invited. This will be the final meeting until September.

Mr. and Mrs. G. Edwin Motter, Gardners, and Mrs. R. Caroline Bucher, Aspers, have just returned from the 62nd annual convention of the National Association of Retail Growers of the United States at Philadelphia.

Miss Karen Knecht, Camp Hill, is spending several days with her grandparents, Mr. and Mrs. Rowe M. Martin, Biglerville.

Mrs. Roy Parr, Aspers, was the guest of honor at a surprise stork shower given recently at the York Springs fire hall by Mrs. Richard Tostem, Gardners R. 1. Those present were Mrs. Helen Grove, Mrs. Roy Harmon, Mrs. John Clouse, Mrs. Leo Clouse, Mrs. Doald Snyder, Mr. and Mrs. Earl Parr Jr., Mrs. Robert Baker, Mrs. Bruce Bobkins, Mrs. Agnes Anthony, Mrs. Boyd Crook, Viola Hinkle, Dollie Paup, Mr. and Mrs. Dave Parr, Judy Parr, Mrs. Pauline Parr, Mrs. Barry Zeigler, Mrs. Ernest Bream, Mrs. Jacob Hostetter, Miss Donna Hostetter, Miss Judy Naugle, Mrs. Carl Leese, Miss Joanne Megonnell, Mrs. Bill Miller and son, Mrs. Glenn Shult, Mrs. Lewis Miller and daughter, Mrs. Richard Grove and son, Mrs. Edna Frey, Mrs. Dave Ohler and sons, Mr. and Mrs. Roy Parr, and Mr. and Mrs. Richard Tosten and daughter. The guest of honor received many useful gifts. After the opening of gifts, refreshments were served.

The Fifth District Youth Council will hold a picnic Monday evening at 7:30 o'clock at the Goodyear Lutheran Church. After the picnic, the group will go bowling. Everyone is invited, Linda Hinkle, secretary, said.

Miss Anneli Rydman, foreign exchange student from Helsinki, Finland, who has been living with the Rev. and Mrs. Nevin R. Frantz and family, Arendtsville, the past year, will leave Sunday for Philadelphia where she will join other foreign exchange students for an extended bus trip prior to her departure by plane from New York on August 4 for her home.

The King's Daughters' Sunday School Class of Trinity Lutheran Church, Arendtsville, will hold its annual picnic Wednesday evening, July 5, at 6 o'clock at the home of Mrs. M. LeRoy Zeigler, Gettysburg R. 3. Each member is asked to bring a covered dish and her own table service. Meat, beverage and dessert will be furnished by the committee. Assisting Mrs. Zeigler on the picnic committee will be Mrs. Fred Lewis, Mrs. Grayson Main, Mrs. Cameron Hoffman and Mrs. Eugene Haas.

Miss Mildred Bushey, Miss Evelyn Orner and Miss S. Alma Wert of the Arendtsville Elementary School attended the Reading Workshop at Shippensburg State College this week.

The following teachers from the Upper Adams School District attended the summer workshop of the Tri-County Schoolmen at Gettysburg College Wednesday and Thursday: Mrs. Ellen Lee Elliott, guidance; Mrs. Grace Sheely, home economics; Donald Sterner, guidance; Lawrence Gulden, mathematics; Arthur Gordon, administrative assistant; Clair Settle, elementary principal, and C. L. Yost, high school principal.

The Ladies' Auxiliary of the Cashtown Fire Company will meet Monday evening at 8 o'clock at the Cashtown community hall.

The Bendersville Methodist Church Choir will rehearse at the church on Monday evening.

Biglerville Boy Scout Troop 71 will meet Monday evening at 5:30 o'clock to go on a cook-out hike. Each member is asked to bring his own food which he wishes to prepare. Earl Ecker, Scoutmaster, and Wilmer Diehl, assistant Scoutmaster, will accompany the group. In cast of rain, the group will meet in fellowship hall of Trinity United Church of Christ, Biglerville, at the same time.

Ross E. Kennedy, Bendersville, was among 33 boys who won a trip to New York City for selling a York newspaper. He spent two days sightseeing there and returned home Wednesday evening.

Mr. and Mrs. Charles Bankert and daughters, Susan and Barbara, Hampstead, Md., and Mr. and Mrs. Irvin Kindig, Littlestown, were dinner guests Sunday at the home of Mr. and Mrs. Kindig's son-in-law and daughter, Mr. and Mrs. M. Francis Coulson, and children, Gail and Jeffrey, Biglerville, in celebration of the 48th wedding anniversary of Mr. and Mrs. Kindig.

The Aspers 4-H Club met Tuesday evening at the Bendersville community hall. The president, Marie Coble, opened the meeting by leading the group in the 4-H Club pledge. The secretary, Edna Jane Coble, read the minutes and members responded to the roll call with reports on their projects. Plans to tour the Utz potato chip factory were discussed, and it was decided to invite the York Springs Club to go along. Plans were also made to entertain the 4-H Club members from Iowa who will visit Gettysburg July 8. A bake sale will be held on the square of Gettysburg on July 1.

The following were appointed to the fair committee: Carol Rex, chairman, Clair Sheaffer, Loy Thomas, Labenna Thomas and Frank Bodenberg. Duane Duncan, assistant county agent, showed a movie on insects which was followed by a demonstration on "Dusting Tomato Plants" by Judy Dennis. Members spent the remainder of the time practicing a skit they will present for the visiting Iowa 4-H Club members. After the meeting, refreshments were served.

Mr. and Mrs. Ira Nusbaum, Westminster, visited Wednesday afternoon with their sons-in-law and daughters, Mr. and Mrs. Ralph Taylor, and family, and Mr. and Mrs. Carl B. Taylor, and family, Biglerville.

GIRL SCOUTS

(Continued From Page 1)

skits by each partrol at a camp fire program and Girl Scouts who attended prior national roundups will tell of their experience.

During the weekend the program generally will follow that which has been scheduled for Button Bay.

Members of the staff include Mrs. Arter and Mrs. Houser, Miss Grace Myers, Mrs. Ralph Bream and Mrs. Paul Glenny. Former roundup Girl Scouts scheduled to speak include Janet M. Sell, Janet Schwartz, Bonnie Storm, Brenda Hollinger, Patricia Oyler and Mary Ann Henninger.

Scouts scheduled to attend the encampment this afternoon include Linda Wald, Sally Wolfe, Lynda Trone, Bonnie Snyder and Beverly Byers of Troop 18, New Oxford; Margaret Altoff, Linda L. Smith, Barbara Muller, Carolyn Keeny and Linda Keefer of Troop 45, Littlestown; Betty Hostetter, Linda Simpson, Peggy Shealer, Linda Lea Riley, Nancy Murdock, Jane Ann Toomey and Jennifer Weaver, Troop 22, Gettysburg Carol Houck, Amy Shetter, Carolyn Riley, Bonnie Singley, Melissa A. Martin, Jayne McCurly, Peggy Fox and Jane Wright of Troop 60, Biglerville; Carol Hostetter, Sandra Gaston, Betsy Hull and Irene Glenny of Troop 36, Gettysburg; Antoinette Frealing, Mary P. Roth and Sharon E. Sprankle, Troop 68, Gettysburg; Tem Bulleit, Demaree Deardorff, Linda Bream, Sharon Nimtz, Betty Reed, Kay Newman and Alberta Swisher of Troop 42, Gettysburg; Charlotte Leer, Lucille Moore, Sarah Moore, Donna Roemer, Carol Shook, Karen DeHaven, Betty DeHaven, Linda Tyson, Bonnie Sherman, Cynthia Zepp, Elizabeth Hooper and Rita Hooper of Troop 79, York Springs; Susan E. Markley, Beverly A. Phiel, Lucinda Deitch, Linda Zhea and Linda L. Mallow, of Troop 44, Gettysburg.

TAKEN ILL THURSDAY

Mrs. Charles E. Held, wife of the pastor of the Mt. Joy Lutheran Charge, was taken ill Thursday evening in Atlantic City where she is attending the Lions International convention with her husband.

AUTOS COLLIDE

No one was injured in a two-car collision at 4:25 p.m. Thursday in Hanover. Hanover police said the cars were operated by C. Joseph Arter, 33, Hanover, and Errol P. Livelsperger, 21, of McSherrystown.

The teacher who asked what 44:16-46 stood for was greeted with an enthusiastic whistle.

CARDS
by
HALLMARK
FOR ALL OCCASIONS AT
BLOCHER'S
Gettysburg, Pa.

Attention—Farmers
• Aluminum Roof Paint for Cooler Farm Buildings
• Tarpaulins—All Sizes for Covering Trucks and Farm Machinery
• Electric Fence Chargers Battery and Electric
GEO. M. ZERFING
HARDWARE, INC.
Gettysburg Littlestown

PONTIAC
and
TEMPEST
Tops in Quality and Performance
Ask For a Demonstration
H.&H. PONTIAC
SALES & SERVICE
125 S. Washington Street Gettysburg, Pa.

ROOF AND BARN
PAINT
Roll Roofing - Roof Coating
PORCH AND FLOOR
ENAMEL
Ladders - Paint Brushes - Plastic Cement
REDDING'S SUPPLY STORE
30 York Street We Give S.&H. Green Stamps

• GENERAL MACHINE SHOP WORK
• Welding of All Kinds With the Most
• Modern Machine Shop Equipment
SIMPSON MACHINE AND WELDING CO.
4th and Water Sts. Gettysburg, Pa.
Phone ED 4-3197

OPEN HOUSE
of the New
ADAMS COUNTY HOME
Saturday, June 24
from
2 P.M. to 4 P.M.
Visit
the Guests in Their New Home
REFRESHMENTS ENTERTAINMENT

HOUSE VOTES TAX BENEFIT TO PROCESSOR

HARRISBURG (AP)—The processing industries stand to get a tax break under a pair of bills approved by the House.

The measures—sent to the Senate for further consideration—would extend the present manufacturers' exemptions in the sales, capital stock and franchise tax laws to the processors of food, textiles, metals, animal and poultry feed, and soft drinks.

In another development Thursday, the House also approved—180-17—a bill accelerating sales tax returns next yer. The consumer would not be involved in this procedure. The measure also went to the Senate for further action.

TAX DEADLINE

The bill provides that merchants return their tax collections for next April and May to the state by June, the last month of the 1961-62 fiscal period. Without this change, the returns wouldn't be due until July.

The state hopes the accelerated collections will bring in an extra $10-$11 million for the fiscal year and help pay off the $34 million deficit left from the fiscal period ended last May 31.

For industry, the manufacturers' exemptions were of major importance.

CLEAR CONFUSION

They are intended to clear up a matter of confusion that has created several law suits against the state.

Under present interpretation of the tax laws, backed by the courts, the only manufacturing exempt from the various taxes is that in which a complete new product emerges.

Thus food packers and processors have been levied; so have mills which fabricate metals, and so have a long list of other enterprises.

REJECT GOP PLAN

Before approving the new exemptions and sending them to the Senate, the Democratic majority rejected Republican amendments to include prefabricated homes and saw mill industries.

They also voted down an amendment to include food canners, claiming that the new exemptions cover canning.

The vote on the sales tax exemptions was 200-0 and on the capital stock and franchise taxes, 198-0.

Legislative fiscal sources said the exemptions won't cost the state much in revenue because past payments from these manufacturers largely have been tied up in the pending court suits.

STOCKS QUIET

NEW YORK (AP) — A quiet stock market nudged moderately to the upside early this afternoon.

The Associated Press average of 60 stocks at noon rose .50 to 244.90 with industrials up .80, rails up .30 and utilities up .20.

Gains and losses of most key stocks were fractional. Many issues were unchanged.

PUBLIC SALE

Cook & Mayhugh .... Aucts.
Raifsnider .... Clerk

ANTIQUE AUCTION — Two-day sale, at Old Barn, on Route 30, just east of Borough limits, Chambersburg, on

MONDAY & TUESDAY
JUNE 26, 27, 1961

Thousands of pieces of merchandise. Just purchased entire stock of large antique shop from western Pennsylvania.

MONDAY — Will sell from Gallagher Antique Shop: lamps and more lamps, 20 bracket lamps, 12 parlor lamps, with good old shades; brass floor lamps, 3 iron hanging lamps, at least 50 strings of sleigh bells, no hand bells, 12 farm dinner bells, brass engine bell, 15 pair shaft bells, 20 brass buckets, guns, flasks, many cartons of glass will be sold. Furniture from this shop stock will be sold during the day; 10 marble-top pieces and many other pieces furniture, dry sinks, 2 cherry corner cupboards.

TUESDAY — Will sell from my stock on request: Walnut high chest of drawers, extra fine Hepplewhite cherry inlaid high chest of drawers, Eagle brass pulls, solid end bureaus, 4- and 6-legged tables, extra fine tavern table, 3 drawers, pad foot; dry sinks cupboards, fine doughtrays on legs, spool cabinets, brass and copper items, Schoolmasters' desks, cradles, nice lot of pin wheel Gaudy Welsh china, Medallion pitcher, 6 goblets, in blue copper luster; Bennington pottery, 10 coffee mills, Currier and Ives, very good hammered copper tray and 6 matching pieces, mechanical banks, 20 iron base lawn benches, many iron toys, 6 good settles, one small mammy bench, sets of chairs, odd chairs, ice cream table and chairs, one and two-drawer stands, 3 cherry corner cupboards, one good cherry grandfather's clock, not too tall; Terry mantel clock, other good clocks; paintings, 2 good music boxes, one Regina type, plays flat records; Columbia and Edison phonograph machines.

Sale beginning at 9:30 a.m. each day.

Evening session Monday, 7 to 11 p.m. E.D.T.

Terms by order of
JOHN W. HARTMAN
522 Nelson Street
Chambersburg
Phone COlony 4-9383.

Sketches

By BEN BURROUGHS

"OUR TIMELESS LOVE"

Our love is timeless at the sea . . . that crashes on the shore . . . stronger with each passing day . . . than it was before . . . eternal as the flickering stars . . . that roam in heaven's blue . . . on and on throughout the years . . . tender, warm and true . . . when other loves are said and done . . . ours will more brightly shine . . . full of deep enchantment . . . wondrously divine . . . our love is a Garden of Eden . . . where only sweet flowers grow . . . told with an understanding . . . that only true lovers know . . . God gave us a blessing to cling to . . . a gift sent from up above . . . thankful am I for the treasure . . . of our timeless love.

Hospital Questions

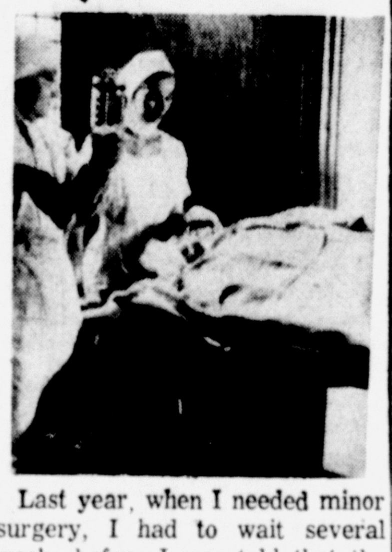

Last year, when I needed minor surgery, I had to wait several weeks before I was told that the hospital could accommodate me. Why?

Warner Hospital's 40-year-old surgical department has only one operating room. Yet last year, your operation was but one of 1,585 operations performed in the surgical suite which averaged more than 30 operations a week.

Delays for surgery will be eliminated in the new, completely modern surgical suite occupying the entire second floor of the hospital's North wing. There will be two major and one minor operating rooms, an orthopedic unit, and a ten-bed recovery room.

Other major improvements include air conditioning, a modern central sterile supply, ultrasonic equipment for cleaning surgical instruments, an ultraviolet ray system, improved lighting, and direct elevator transportation to operating rooms.

The final step in a six-year program of hospital growth, the new surgery will enable Warner Hospital to take care of the surgical needs of the community for many years to come.

If you have any questions you would like to ask about the hospital or the cuurrent surgical floor fund, just send them to P.O. Box 85, Gettysburg.

ROUND TABLE

(Continued From Page 1)

smoke "and it was almost impossible to see the troops. We could with difficulty see a column commencing to ascend the slope but could not tell whether it was our troops retreating or the enemy advancing. Finally two men came up the hill and as they approached I inquired if the front was clear of our men. They replied: 'Yes, those fellows are Johnnies.' I immediately gave the command to fire and we poured a terrible volley into the very faces of the enemy."

Later, according to Col. Jackson's report, "I soon realized that the only way to hold the hill was to charge forward. Therefore I gave the command to fix bayonets and charge. This order was obeyed with a will and with that familiar yell peculiar to the Pennsylvania Reserves we rushed upon the foe with a determination to either drive the invaders back or sacrifice ourselves on our native soil. Our fondest hopes were realized. The tide was turned, the enemy broke and fell back in much disorder."

Local Golfers In Hagerstown Play

Four Gettysburg Country Club golfers are among the more than 200 participants in the Middle Atlantic PGA tournament at Fountain Head Country Club, Hagerstown, today.

Many valuable prizes will be available for the combination Professional, Pro-Lady, and Amateur Tournament.

Dick Sleichter, pro at the local club, who has been competing in many of the big tournaments this summer, will take part in the pro division. Playing in the latter two phases of the tourney will be Mrs. Paul Verdier, Mrs. Robert Davies and Mrs. Louis Sleichter, all from the local club. Last year the Gettysburg contingent walked off with several honors in the same tourney.

The local foursome was to tee off at 8:51 this morning.

Ad in a local newspaper: For Sale — Portable Wishwasher.

HOME FOR AGED

(Continued From Page 1)

chairman. The committee, authorized at last year's annual meeting, gave two recommendations: First, "that we continue our emphasis on the congregational services to the aged in our midst" and second, that "this committee or a special committee start planning for the erection of a home or homes for the aged; that any such home or homes be planned for eventual total infirmary care." This committee is also directed to consult with the officers of synod in the development of these plans. Members of this special committee making the study were as follows: Roger Steck, Carlisle, chairman; the Rev. Maynard Barnhart, Arendtsville; the Rev. Cleon F. Prowell, Chambersburg; Mrs. Luther Sachs, Gettysburg; Dr. W. E. Tilberg, Gettysburg, and the Rev. Dr. Elmer P. Truchses, Carlisle.

SECRETARY RESIGNS

Announcement was made at the meeting of the resignation of Mrs. Kathryn Finkboner, Gettysburg, who has served the LIM office as secretary-receptionist since its establishment four years ago. Her resignation was accepted with regret and special note was made concerning her faithful service during these years.

The installation of the newly-elected officers was conducted by the Rev. David R. Hoover, McConnellsburg, president of the West Pennsylvania Conference of the Central Pennsylvania Synod. Devotions at the beginning of the meeting were led by the Rev. Charles Sardeson, Carlisle.

The meeting of the board of control was held at St. Paul's Lutheran Church, Carlisle. Guests included the Rev. Cedric Tilberg, director of Synodical Social Missions of the Central Pennsylvania Synod, and Sister Betty Amstutz, secretary of Inner Missions of Central Pennsylvania Synod.

The budget for 1962 adopted totals $14,510. This represents the cost of maintaining the regular program of the Lutheran Inner Mission. The business session of the board of control was conducted by Dr. Reaser. The Rev. Lester J. Karschner, Abbottstown, chairman of the conference committee on Social Missions, offered the closing prayer and benediction.

Castro

(Continued From Page 1)

ers" in the United States, Puerto Rico, Guatemala, Nicaragua and Spain.

INVASION LEADERS

Castro also said the committee had been silent about another proposal to exchange the invasion leaders for Francisco (the Hook) Molina, a pro-Castro Cuban who is awaiting sentencing in New York City on a second-degree murder charge; Pedro Albizu Campos, a Puerto Rican nationalist leader who is under guard in a San Juan hospital, and Henry Winston, a jailed American Communist party leader.

The three invasion leaders are Capt. Manuel Artime, Jose San Roman, and Rafael Bolivar Fuente.

The committee had asked Castro for a list of prisoners who would be subject to the exchange. The original number was 1,214 but Castro's list included only 1,167.

FREE OF CRIMES

Today, the radio quoted Castro as saying the 1,167 were the only ones of the group who were innocent of crimes against the Cuban people.

Castro was further quoted as saying he had accepted the intervention of the Tractors for Freedom Committee because he considered the committee to be "decent and serious" since Mrs. Franklin D. Roosevelt was a member.

However, Castro said the committee's ultimatum showed its intention to break off negotiations and lay the blame exclusively on the Cuban government, the radio reported.

CHILDREN TO GIVE PROGRAM

A Children's Day program will be held Sunday at 10 a.m. at the Trinity United Church of Christ, Biglerville.

After a prelude by Clara Miller, Kathy Miller will read the scripture and offer prayer. A solo by Kim Grim will be followed by an exercise, "Stay A Little While," with Mark Harner, Holly Heller, Craig Jones and Buddy Brough.

Other portions of the program include recitations by David Harmon, Jeffrey Harner, Carol Ann Rhodes, Bruce Kehr, Jill Heller, Jane Brough, Kathy Thomas, Jack Grim, Steve Kuykendall, Eddie Kehr, Ricky Heller, Joseph Miller, and Lucinda Ecker.

Exercises also will be given by Brenda Fune, Jane Brough and Sharon Rhodes; Nancy Brough, Christine Kuykendall and Leanne Strine; Holly Heller, Jeffrey Harner and Lucinda Ecker; Ricky Heller, Gary Cleveland, Eddie Kehr and Joseph Miller; Buddy Brough, Mark Harner, Kevin Jones and Craig Jones; LeAnne Strine, Brenda Funt, Christine Kuykendall and Kim Grim; Sharon Rhodes and Nancy Brough.

There will be songs by the kindergarten children and youth choir, a flute solo by Louise Lawver and songs by the primary children.

Noted Boys' Choir To Sing Here

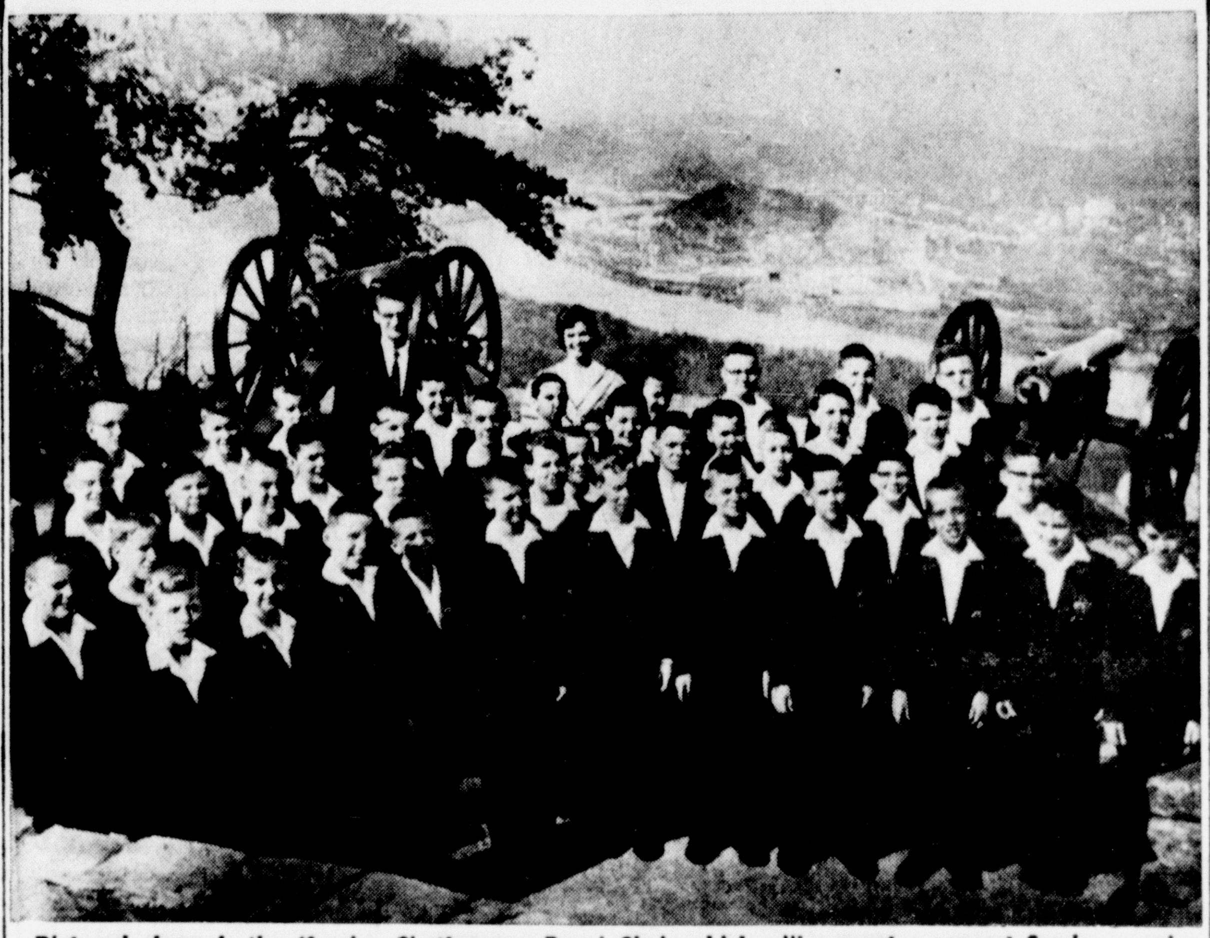

Pictured above is the 40-voice Chattanooga Boys' Choir which will present a concert Sunday evening at 7 o'clock in the Church of the Abiding Presence on the seminary campus. They will sing under the direction of Stephen J. Ortlip. The choir will make an overnight stop here enroute to Washington, D.C., for concerts from Atlantic City where they sang at the Lions International convention. They are pictured here on Lookout Mountain above Chattanooga. Their concert will take the place of the weekly Sunday evening community vesper service.

Scout Leaders Plan '62 Campaign

District Attorney Daniel E. Teeter, second from left, Black Walnut District finance chairman for the Boy Scouts, announced reappointment of Jack Orner as general finance chairman: W. E. Tilberg as special gifts chairman and Harold Ecker as auditor, at a Scout leaders' luncheon meeting Thursday at the Hotel Gettysburg with Ray R. Wiegand, York-Adams area Scout executive (extreme left). Plans were made for the 1962 finance drive in the district.

Teeter commended all who helped with the successful 1961 drive that has reported $9,514.18 in cash, pledges and promises. That sum includes $3,800 from the Gettysburg Community Chest.

In the photo above, Charles E. Ritter, district chairman, is shown next to Mr. Teeter; then Mr. Orner; Stanley Rodgers, district Scout executive, and on the extreme right, Dr. Tilberg.

(Times Photo)

SCHOOL GROUP

(Continued From Page 1)

for high school students, but for adults as well, and held "what is needed is more time for an individual to spend with himself."

"Students and adults alike need time to think, to correlate what they have been taught, to discover their own inner resources."

MENTAL HEALTH

In the senior high discussion, the schoolmen spent much time in discussing how to most effectively present their belief that a strong program in mental health is needed in the high schools. The wording "crash program" was rejected, but the schoolmen held that "there is need in mental health for a program somewhat similar to the National Defense Act which stimulated studies in science and mathematics."

Discussion on physical education showed some differences of opinion. One group wanted facilities expanded so a complete intramural program could be conducted in sports activities along with an interscholastic program. Others held that there were sufficent facilities for an intramural program in which all could take part if the interscholastic programs were dropped. Some educators held interscholastic sports are "a successful program, why drop them?" Others said that interscholastic teams "take care of 10 youngsters at the expense of all the rest." The discussion indicated the belief on the part of some schoolmen that "a crash program on physical education is coming."

The senior high school group set no "hour basis" for students, but did hold that transportation time, and extracurricular activities should be considered. Time devoted to homework, they held, "is not considered to be a problem with the lower groups, but the advanced pupils need to be protected as to the amount of time they are expected to use for this purpose."

TIME ELEMENT

The junior high school group said, "The maximum time for the scheduled daily program should not exceed 7½ hours. A shorter day would be desirable for this age group if the local situation permits. The consensus is that school sponsored activities should not exceed 1½ hours beyond the scheduled day."

The junior high discussions also held that "the school should attempt through guidance to promote reasonable limits to time involved per day in gainful employment" and "the school should attempt through organized guidance to promote a healthy boy-girl association in the community."

Elementary teachers simply said, "The minimum teaching time required by the Department of Public Instruction per day is five hours." They expressed concern, but had no answer on the problem posed by "poor bus transportation" which adds more time to the school day.

The elementary teachers urged planning on the part of the junior high schools to "ease difficulties in the transition from grade school to junior high school." After spending some time discussing whether a foreign language should be taught in the elementary schools and if so, which one?, the elementary teachers held that, if a foreign language istaught, it foreign language is taught, it should be on a voluntary basis and should be confined to a conversational basis, with the training in grammar, etc., to come at a later period in school development.

Say 450 Have Week To Live

CHICAGO (AP)—A week from today American motorists will start rolling out on the highways in volume to enjoy the long July 4 holiday weekend.

For 450 to 480 of them it will be their last outing. The National Safety Council as yet has not calculated a definite estimate of the holiday highway toll but says its figure will fall somewhere within that range.

The council's traditional estimates and the attention that news media give to the accounting of holiday fatalities has come in for criticism of late. While some safety campaigners insist that the warnings have a salutary effect, others maintain that extraordinary attention is given to death totals that would mount up whether or not a holiday were involved.

One statistic stands out. The safety council reports that the death rate over holidays has been decreasing steadily. It believes the attention given to holiday accident news by the press, radio and television has been a major, if not the major factor in producing that decrease.

Figures collected over the years by The Associated Press support the council's position that holidays are greater killers than ordinary days. The death toll any day of the week, any month of the year is shocking; over a holiday it is even more so.

A Richmond, Va., patron got $20.50 worth of laundry service with 65 cents worth of Mexican centavos at a local laundromat.

Fairfield

MRS. KENNETH SANDERS

FAIRFIELD — The Fairfield Cub Scouts will conduct a paper drive Saturday.

Mr. and Mrs. Roger Johnson have returned from Jamestown, N. Y., where they were called last Sunday by the death of Mr. Johnson's step-mother, Mrs. Carl Johnson. She was buried Tuesday, with services in Jamestown.

Mr. and Mrs. Pattie Roney and children, Kenneth and Patricia, Jacksonville, Fla., have concluded a two-week vacation with relatives here. Mrs. Roney is a sister of Mrs. Leroy Sheads. On Sunday, they attended a family dinner given by Mr. and Mrs. Archie Dolheimer, of Abbottstown.

Dr. and Mrs. Malcolm Arnold, Kensington, Md., recently visited with Mrs. Emma Seabrook.

Strike Parties Study Peace Plan

Associated Press Labor Writer

WASHINGTON (AP) — Employers and unions, deadlocked in the nation's big shipping tie-up, today pondered a government peace plan to end the eight-day strike short of an otherwise expected Taft-Hartley court injunction.

President Kennedy is ready, if the ship owners and six striking unions agree, to name a three-man committee to weigh all issues and come up with a recommended solution.

The plan, proposed by Secretary of Labor Arthur J. Goldberg Thursday night, calls for a 60-day strike suspension. Goldberg, saying it was a fair solution to all concerned in the present negotiations stalemate, called for acceptance or rejection by 1 p.m. Saturday.

File Carbon Copy Of Chandler Will

LOS ANGELES (AP) — Jeff Chandler's attorney has filed in Superior Court a signed carbon copy of the actor's will, under which Chandler left more than $600,000 in trust for his two daughters.

A petition accompanying the will Thursday said the original of the document, dated June 9, 1959, had not been found. The court was asked to recognize the carbon copy.

The will made no provision for Chandler's former wife Marjorie. She received a property settlement at the time of the couple's divorce. The divorce became final Aug. 16, 1960, and the daughters, Jamie, now 14, and Dana, now 11, have lived with her since.

Chandler, 42, died June 17 of complications following a back operation.

"KEYSTONE KOP" DIES

HOLLYWOOD (AP) — Rea M. Hunt, 68, an original Keystone Kop in silent movies, is dead of a heart attack.

He succumbed Wednesday at his home in suburban Pacoima.

Control

(Continued From Page 1)

that there aren't any pot holes in our streets to engulf the front end of your car and rattle your teeth as you drive along. Maybe the chipped curb contingent could make a deal with the borough—a reciprocal sort of thing where the curbs and the potholes might disappear together.

OPENS POSSIBILITIES

On second thought though, the town has a good thing going for it. It wouldn't do to entice motorists to park their cars in spots where the jagged curbs might scratch a new white wall. Such things just aren't neighborly. But it's sure drawing a fine line to determine where borough responsibility ends. Is it where street and curb touch? Or an inch away? And who owns the curb where the parking meters sit?

This thing opens up all sorts of possibilities. Since the curb is mine, could I have the borough use of a soft pastel instead of those horrid yellow no parking lines if the color scheme happens to clash with my store front? Or could I have some of those shabby meters refurbished just to keep the tone of my area up? And could I have some of those big trucks park at the next house instead of before my picture window?

Has the borough council ordered householders with half-cracked brick walks, broken cement sidewalks, raised walks and a score of "no walks" to take care of those things pronto? Probably not. Most of them have been in this sad state of disrepair for months on end and nothing is done about it.

The accompanying illustration was one of those "get this thing fixed immediately" . . . it measures 15 by 10 x 17 inches.

Weather Forecast

Extended forecasts for June 24 through June 28:

Western Pennsylvania—Temperatures will average 3 to 5 degrees below normal. Cool throughout the period except near normal temperatures on Monday. Precipitation will average about ¾ inch, occurring as a few showers Friday night and scattered showers late Monday and Tuesday.

Eastern Pennsylvania, southeastern New York and New Jersey—Temperatures are expected to average 2 to 5 degrees below normal in eastern Pennsylvania and near normal elsewhere. Normal to slightly below normal temperatures over the weekend, followed by a warming trend Tuesday and Wednesday. Precipitation may total more than ¾ inch, occurring early Saturday and again toward the end of the period.

Middle Atlantic States—Temperatures will average 2 to 4 degrees below normal. Turning cooler over the weekend, warmer by Tuesday and cooler about Wednesday. Rainfall may total ½ inch, occcuring mostly about Tuesday.

ADVERTIZE IN THE TIMES.

GARDEN CLUB

(Continued From Page 1)

to Mrs. Margaret Vanderwall, Mrs. Frank Bruner, Miss Irene Wolfe, Mrs. Carl Oyler and Miss Nina Storrick. Second prizes were awarded to Mrs. Powell and Mrs. Vanderwall, and third prize to Miss Wolfe with honorable mention to Mrs. Raymond Powell and Miss Nina Storrick

The second class was columbine. First prize was awarded to Miss Storrick. Second prize was won by Mrs. Good and third prize by Mrs. Vanderwall. Class three, perennial phlox, and class four, peony, had no winners. Class five, day lily, first prize was awarded to Mrs. Carl Oyler; second, Mrs. Frank Bruner; third, Mrs. Vanderwall. In the sixth class, daisy, Mrs. Carl Oyler was awarded first prize and Mrs. Good second prize.

In the seventh class, Japanese iris, first prize was awarded to Miss Storrick, second prize to Mrs. Hartlaub, and third prize to Miss Wolfe. The eighth class, dianthus, first prize was awarded to Mrs. Oyler, second prize to Mrs. Good, third prize to Mrs. Shultz and honorable mention to Miss Storrick. Pansy, the ninth class, first prize was awarded to Miss Wolfe, second to Mrs. Vanderwall and Mrs. Powell, third prize to Mrs. Reynolds. In the tenth class, shrubs, first prize was awarded to Mrs. Hartlaub, second prize to Mrs. Shultz, third prize to Mrs. Powell, and honorable mention to Mrs. Vanderwall. In the 11th class, miscellaneous, first and second prizes were given to Mrs. Good, third prize to Mrs. Hartlaub, and honorable mention to Mrs. Vanderwall.

The members of the flower show committee were Mrs. Frank Bruner, chairman; Mrs. C. M. Boycott, staging; Mrs. William A. Bigham, classification; Mrs. Reynolds, entries; Mrs. Powell, publicity; Mrs. Robert Kenworthy, dismantling; Mrs. J. Leslie Bowling, horticulture, and Mrs. Schuh, judges.

The judges were Mrs. James Hanigan, Dover, District 4 director of the Federated Garden Clubs of Pennsylvania, and Mrs. Charles Austadt, York, president of the Town and Country Garden Club, YWCA, York.

The show was the last monthly meeting until September. There will be a board meeting of the Garden Club Monday at 7 p.m. at the Y.

NEW YORK EGGS

NEW YORK (AP)—(USDA)—Wholesale egg offerings light on large and ample on other sizes. Demand centered on top quality large and fair on balance.

New York spot quotations:

Whites: (47 lbs. min.) 36-37½; extras medium (49 lbs. average) 27-28; top quality (47 lbs. min.) 36-40; mediums (41 lbs. average) 27-28; smalls (36 lbs. average) 21½-22½.

Browns: Extras (47 lbs. min.) 35-36; top quality (47 lbs. min) 36-38; mediums (41 lbs. average) 29-30; smalls (36 lbs. average) 22-23.

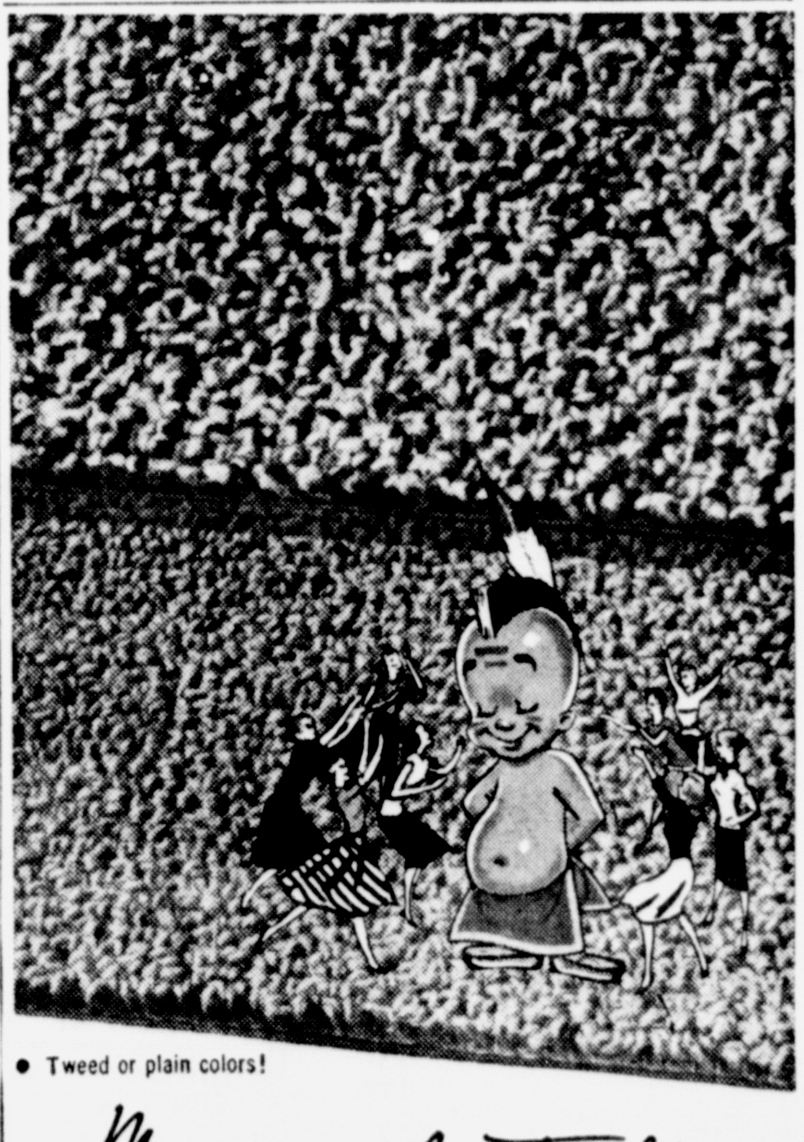

• Tweed or plain colors!

More women love Trendtex

FROM THE LOOMS OF MOHAWK

than any other carpet

More women buy fabulous Mohawk Trendtex than any other carpeting in the world because...

- Trendtex is your best broadloom buy. Dollar for dollar ...its value can't be beat!
- Trendtex is as wonderfully easy to care for as it is beautiful—and it wears and wears!
- Trendtex is 100% wool pile...amazingly crush-resistant ...will not shade or show footmarks!
- Trendtex takes terrific punishment. Appearance actually improves with wear!
- Trendtex comes in a fresh, sparkling palette of exciting colors. You'll find just the color to tie your room together ...at

Schmitt's
Interior Decorations

Chambersburg Street Gettysburg, Pa

THE GETTYSBURG TIMES

(A Daily Newspaper)
18-20 Carlisle Street

Published at regular intervals on each weekday

Times and News Publishing Co.
A Pennsylvania Corporation

President..... Samuel G. Spangler
Manager............ Carl A. Baum
Editor .... Paul L. Roy

Non partisan in politics
Entered at the Postoffice at Gettysburg as second class matter under the Act of March 3, 1879.

Member Audit Bureau Circulation

SUBSCRIPTION RATES

One Week (By Carrier) 25 Cents
Three Months $3.25
Six Months $6.50
One Year $13.00
Single Copies .... Five Cents
By Mail .... Per Year $10.00
Six Months $5.00

Member of the Pennsylvania Newspaper Publishers Association and the Interstate Advertising Managers Association

An Associated Press Newspaper
The Associated Press is entitled exclusively to the use for republication of all the local news printed in this newspaper as well as all AP news dispatches.

National Advertising Representative Bottinelli-Kimball, Inc., New York, Chicago, Detroit, Pittsburgh and Philadelphia.

Out Of The Past

From the Files of the Star and Sentinel and The Gettysburg Times

FIFTEEN YEARS AGO

Moose Donate $500 To Vets' Welcome Fund: Donations to the Welcome home program for veterans from Adams County August 24 today reached $1,000 with a contribution of $500 from the local Moose lodge.

Charles Lawver, secretary of the lodge, turned over the check for $500 to finance committee co-chairman Sydney Poppay who in turn gave the amount to George M. Zerfing, treasurer for the committee in charge of the event.

The donation was the second $500 check received by the committee with the Eagles giving the first $500 about a week ago.

Edmund W. Thomas, president of the First National Bank, and chairman of the finance committee, announced that Miss Verna Kitzmiller is in charge of soliciting donations from the physicians and dentists while Miss Mary Bishop is seeking donations from the lawyers. Roy P. Funkhouser is in charge of donations from the county's industries.

* * *

Eighth Grader At East Berlin Wins Top Honor: Harper John Philips, a student in the eighth grade at East Berlin, led all others in the high school entrance examination given recently by the county school system with a total score of 364½, the county superintendent of schools' office said today.

Philips was one of five students out of 357 who passed the examination to make 350 or more, considered approximately perfect for the 400 point test.

A total of 38 of the county's students made "A" marks on the examination with fourteen districts providing all of the "A" students. There were no students making over 315 in Berwick, Cumberland, Freedom, Germany, Hamilton, Huntington, Latimore, Mt. Joy, Oxford, Reading, Tyrone or Union township or in McSherrystown.

* * *

Black Walnut Scouters Plan Capital Trip: Eighty-three Boy Scouts from throughout the Black Walnut district have arranged to take part in the pilgrimage to Washington Wednesday, William R. McCleaf, district chairman of Camping and Activities, announced today.

Two buses have been chartered to transport the scouts to Washington with the scouts to be under the supervision of District Commissioner Jack Cessna, a member of the district committee and a scoutmaster. The latter two are to be definitely decided upon today or Tuesday.

* * *

14,500 Visit Battlefield; Most In Years: Approximately 14,500 visitors toured the Gettysburg battlefield during the past week, according to estimates prepared by the National Cemetery office. The number was said to be one of the largest since prewar years.

A total of 524 guided tours were made during the week, with 108 of the trips, conducted Sunday, when 3,000 visitors went over the field and 97 trips on Saturday when an estimated 2,700 saw the battlefield.

While tourist travel was high the motor jam of Sunday a week ago was not repeated Sunday, police said. Traffic was steady throughout the day, but for the most part there was no concentrated heavy movement of vehicles the officers added.

* * *

Membership Of Protestant Church Drops: Adams county's Protestant churches have lost 700 members during the past year according to reports presented Sunday at the 47th annual convention of the Adams County Council of Christian Education at Biglerville.

Total church membership was given as 15,263 during the past year, a drop of 700 under last year's report.

Today's Talk

ON AND ON

I can find nothing in this life that is of itself easy, so long as it is worthwhile.

And I discover myself thinking the opposite today to what I thought yesterday. But I am not disturbed, for I am traveling — on and on. Yesterday I walked through a lonely valley. Today I am high on the hills and look down into the valley. And valleys look different from high places.

When you are low in the valley of your distresses, climb up and look down. Your troubles look very small and insignificant when you have risen above them.

Those who start out in life with much usually end with little.

Only by working, thinking, believing, on and on, are we able to find happiness — in endurance. And only in this way are we able to surpass ourselves each day.

Robert Louis Stevenson once told his stepson: "I am not a man of unusual talent. I started out with very moderate abilities; my success has been due to my really remarkable industry — to developing what I had in me to the extreme limit. When a man begins to sharpen one faculty, and keeps sharpening it with tireless perseverance, he can achieve wonders. Everybody knows it; it's a commonplace, yet how rare it is to find anybody doing it—I mean to the uttermost as I did. What genius I had was for work."

He who scatters gets nowhere.

But he who concentrates—even on a simple task, and does it better than it has ever been done before—is sure to excel many and surpass a large number.

We need to think about these simple, every-day, easily forgotten truths. So many want quick money, easy wealth, high salaries, without working for them—or, rather, without working and waiting until they come from long patience and labor.

"What genius I had," said Stevenson, "was for work!"

Tomorrow Mr. Adams will talk on the subject: "Are You Good For Anybody?"

Protected, 1961, by The George Matthew Adams Service

Major League Stars

By THE ASSOCIATED PRESS

Hitting—Frank Thomas, Braves, belted two home runs and single, driving in four runs, in 8-6 victory over Giants.

Pitching—Galen Cisco and Mike Fornieles, Red Sox, paired for two-hit, 3-2 victory over Angeles with Fornieles pitching five innings of no-hit, shutout relief.

AIR-CONDITIONED • Stanley Warner
MAJESTIC
GETTYSBURG • ED 4-2513
LAST TWO DAYS
Today at 7:20-9:45 P.M.
Sat. at 1:00-3:15-5:30-7:40-9:50
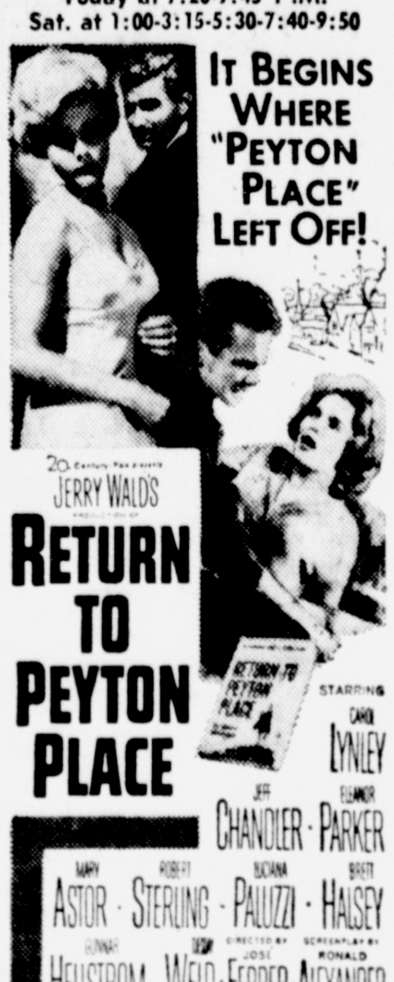
IT BEGINS WHERE "PEYTON PLACE" LEFT OFF!
20th Century-Fox presents JERRY WALD'S production of
RETURN TO PEYTON PLACE
STARRING CAROL LYNLEY
JEFF CHANDLER • ELEANOR PARKER
MARY ASTOR • ROBERT STERLING • LUCIANA PALUZZI • BRETT HALSEY
GUNNAR HELLSTROM and TUESDAY WELD • DIRECTED BY JOSE FERRER • SCREENPLAY BY RONALD ALEXANDER
Based on the Novel by GRACE METALIOUS
CINEMASCOPE • COLOR by DE LUXE

WILLOW MILL PARK
"The Ideal Family Picnic Park"
Midway Between Carlisle & Harrisburg on Rt. 11—Turn at Hogestown
RIDES AND AMUSEMENTS
★ More Family Fun for Less Family Funds ★
FREE ENTERTAINMENT
Sunday, June 25
Winn Academy of Dance
FREE PICNIC FACILITIES
Planning a Group Outing? Let Our Picnic Dept. Assist You—Ask About Our Catering Service! Phone PO 6-9639

HERSHEY PARK
The Summer Playground of Pennsylvania

HERSHEY, PA.
PERFECT FOR PICNICS
• Big Kiddieland
• Free Zoo
• Free Parking
• Free Picnic Facilities
• Amusements Galore
Including THE TURNPIKE RIDE
½ Mile Spin in Sports Car
BRAND NEW!
The Dry Gulch Railroad
Park Bandshell
Sunday, June 25
The Cressona Band
Free Concerts
2 P.M. and 7 P.M.
Starlight Ballroom
Saturday, June 24
8:30 P. M.
Maynard Ferguson
And His Orchestra
Admission $1.65 Tax Incl.
INDOOR ICE SKATING
Fridays: 8-10 P.M.
Sundays: 2-4 & 8-10 P.M.
Sports Arena
Park Golf Course and Swimming Pool Open Daily
Beautiful Hershey Rose Garden
Open Daily 8 A. M. - 8 P. M.
Free Admission
Park, Zoo Closed Mondays

CROSS KEYS DRIVE-IN
NEW OXFORD, PA. ON U. S. 30

DEAN MARTIN
SHIRLEY MacLAINE
ALL IN A NIGHT'S WORK
HAL WALLIS PRODUCTION
TECHNICOLOR
A Paramount Release
Tonight
3—Big Hits—3
GARY COOPER
MAN OF THE WEST
Released thru UNITED ARTISTS
HIT NO. 3
It Came to Devour Ravage and Conquer
"I MARRIED A MONSTER FROM OUTER SPACE"

ATTENTION
Members of VFW Post 15 Home
FREE FREE FREE
There Will Be a FEED for All Regular and Social Members of This Post, Sunday, June 25
From 12 Noon to ?
This Feed Will Be Held at
Myer's Grove in Bonneauville
Rain or Shine
Hard-shelled Crabs and Corn on the Cob Will Be Served, Plus All the Trimmings
POST HOME WILL BE OPEN SUNDAY

TONIGHT
AMERICAN LEGION
Johnny Pickard and His "Sing Along"
from 10:00 to 1:00
SATURDAY, JUNE 24
The Incomparable
MELO TONES

For An Interlude of Pure Pleasure
Relax in the COMMAND ROOM of the Howard Johnson Motel
Serving Your Favorite Beverage at Popular Prices

FLIFFI JUMP CENTER
NOW OPEN
for Fun and Relaxation
OPPOSITE A&P STORE
West Street, Gettysburg, Pa.

New
Forest Park
Hanover, Pa.
Sat., June 24
All Amusements Open
Sun., June 25—Free Show by The Cumberland Valley Hoedowners
Hold Your Picnic Here
Phone ME 3-5286

ANNOUNCING the Opening of
The Dotti Roffe Adult Ballroom
DANCE CLUB
of York, Pa.
Starting Tuesday, July 11
AT LINCOLN LOGS RUSTIC BALLROOM
5 miles east of Gettysburg on Lincoln Highway
First and Third Tuesday of Each Month
Class designed for semi-advanced dancers
Lessons and Party
FOR BEGINNERS
Second and Fourth Tuesday of Each Month
8 to 9 p.m. and 10 to 11 p.m.
All Rhythms Taught
For Enrollment Write
Dotti Roffe
253 Hartley Street
York, Pa.
or
Phone Lincoln Logs
ED 4-4821 or York 2-6876

GETTYSBURG FIRE CO.
CARNIVAL
JULY 2, 3, 4, 5, 6, 7 and 8
SUNDAY THRU SATURDAY
RECREATION PARK GROUNDS
Fireworks Every Night
Entertainment Every Evening
HOLIDAY PARADE
THURSDAY EVENING, JULY 6, 7:30 O'CLOCK
Music Every Evening
FEATURING AT THE CARNIVAL
July 3—Dallastown Boys and Girls Band
July 4—Pennsylvania Dutch Band
July 5—Record Hop—Ed Lincoln of WSBA
July 6—Gettysburg High School Band
July 7—The Vibrations"—Hillbilly Music
SPECIAL DINNERS EACH EVENING
MEMORIAL SERVICE—SUNDAY, JULY 2
Gettysburg High School Auditorium—7:30 P.M.
SPEAKER
Walter E. Alessandroni
World War II First State Commander, American Legion
MUSIC
United States Army Field Band and Chorus
98th ANNIVERSARY
THE BATTLE OF GETTYSBURG
Sponsored by the Gettysburg Fire Company

VFW POST 15 HOME
E. Middle Street Gettysburg, Pa.
WEEKEND ENTERTAINMENT
SATURDAY, JUNE 24
Walter Carl's Orchestra
Kitchen Open Thursday, Friday and Saturday Evenings
Featuring This Friday and Saturday
Sea Food As You Like It!
Kitchen Closed Sundays During Summer Months

TOTEM POLE PLAYHOUSE
CALEDONIA STATE PARK
Eves. 8:30 Mon.-Sat. Wed. Mat. 2:30 FLanders 2-3454 U.S. ROUTE 30
TONIGHT AT 8:30 O'CLOCK THROUGH SATURDAY
The PLEASURE OF HIS COMPANY

OPENS MONDAY, JUNE 26
Monday's Performance Sponsored by A.A.U.W.
A Hilarious Farce Comedy
the seven year itch
GOOD SEATS AVAILABLE
For Reservations: FLanders 2-3454

The 19th Hole
MINIATURE GOLF
Hamburgers
Hot Dogs
Milk Shakes
15c
3 Miles East of Gettysburg
Route 30

CALEDONIA
DRIVE-IN THEATRE
Today and Saturday
June 23 and 24
Elvis Presley
"FLAMING STAR"
and
Clark Gable
"THE TALL MAN"
Show Begins at Dusk

MONOCACY
DRIVE-IN THEATRE
Today and Saturday
June 23 and 24
Steve Reeves in
"HERCULUS UNCHAINED"
also
Pat Wayne
"THE YOUNG LAND"
Children Under 12 Free
Show Starts At Dusk

TOWNE
The Pride of Littlestown, Pa
Tonight 1 Show
8 P.M.
Sat. Cont. from 6 P.M.
John WAYNE
Linda CRISTAL
"THE ALAMO"
In Technicolor
Sun 2:30, 7, 9
Mon. 8:00 P.M.
Don MURRAY as
"THE HOODLUM PRIEST"
Tues., Wed.
at 8:00 P.M. Only
Stuart WHITMAN Janet PROWSE
"THE FIERCEST HEART"
CinemaScope and Color
Starts Thursday Esther WILLIAMS Cliff ROBERTSON "The Big Show"

Allenberry Playhouse
"On the Yellow Breeches"
5 mi. S.E. of Carlisle in Boiling Springs, Pa.
JUNE 19-JULY 1
The Man Who Came to Dinner
Mon. thru Sat. at 8:30 P.M.
Matinees—Wed. & Sat. at 2 P.M.
Phone (Carlisle) CLinton 8-6120
• Dining Rooms • Lodge
• Resort Facilities

STOCK CAR RACES

Lincoln Speedway
3 Miles East of New Oxford
On Route 30
SATURDAY NIGHT
JUNE 24
8:30 P.M.
Sportsman and Modified
2—10-Lap Heats
1—25-Lap Feature
Novice
2—10-Lap Heats
1—25-Lap Feature
Free Pony Rides
COMING JULY 1
N-A-S-C-A-R
Late Model
Plus
Sportsman and Modified

LINCOLN
DRIVE-IN THEATRE
SPECIAL
SAT.
FRI.
8:30 & 10:30
U.S. Rt. 30, 6 Mi.

STARS OF COAST TO COAST
WSM
GRAND OLE OPRY!
FROM NASHVILLE, TENNESSEE
In Person!
★
STONEY COOPER
★
WILMA LEE
★
CLINCH MT. CLAN
★
AND MANY OTHERS
★
FAMILY ENTERTAINMENT
COUNTRY STYLE
WITH HICKORY RECORDING ARTISTS
The ... in
"Stop! Look And Laugh"
and
"A Good Day For A Hanging"
Fred MacMurray
Adults $1.00
Kids 12 to 16 50c
Under 12—Free
Sunday
"Swiss Family Robinson"

Loyal Order of the Moose
Lodge No. 1526
Gettysburg, Pa.
Entertainment For Members
SATURDAY, JUNE 24
TWO FLOOR SHOWS
Will Groff Theatrical Agency
York, Pa.
Dancing to the Music of the
"Pat" Patterson's Orchestra

SPORTS

Reds Up Lead To 2 Games; Giants Drop Four Behind

By ED WILKS
Associated Press Sports Writer

The Cincinnati Reds defeated St. Louis 7-5 Thursday night for a two-game lead in the National League pennant race after the second place Los Angeles Dodgers lost 7-5 to the Chicago Cubs. The Dodgers open a three-game series at Cincinnati tonight.

Milwaukee spilled third place San Francisco four games from the top by beating the Giants 8-6. And Pittsburgh defeated Philadelphia 5-1.

The Reds, out-hit 8-6 by the Cards, came from behind with two runs in the fourth inning, then wrapped it up with a three-run sixth off loser Larry Jackson (3-7).

WIN FOUR IN ROW

George Altman, Billy Williams and Jerry Kindall each hit home runs and drove in two runs as the Cubs beat the Dodgers for only the third time in 12 games. The Dodgers, who had homers by John Roseboro, Daryl Spencer and Duke Snider, blew a 4-1 lead.

The fifth-place Braves, winning four in a row for the first time, hammered five home runs, two by Frank Thomas, while putting away a three-game sweep over the Giants.

Two home runs by catcher Smoky Burgess drove in the Pirates' first four runs. Both shots were off John Buzhardt (2-8), who hit Burgess with a pitch in his third trip to the plate and was handed an automatic $50 "beanball" fine.

Upper Adams Pony League

The New Oxford Dodgers retained first place by winning their fourth straight to remain unbeaten, whipping the Orioles at Bendersville 15-1 Thursday evening. Each team poled nine hits.

Score by innings:

Dodgers	653	100	0—15
Orioles	000	010	0— 1

Arendtsville's White Sox kept one game back of the league-leaders by crushing the Giants 19-8 at York Springs.

Bobby Bream, with a home run and double, led the Sox. Ron Trostle rapped a triple and two doubles for the Giants. Hartman hurled the distance for the winners. Dave Bricker, R. McCauslin, R. Trostle and S. Black pitched for York Springs with D. Bricker and S. Black sharing the catching. Darkness halted the game in the middle of the sixth.

Score by innings:

White Sox	390	700—19-9-4
York Springs	141	20x— 8-7-3

At Biglerville the Idaville Senators blanked the Red Legs 7-0 as Davis pitched a two-hit shutout. The winners collected eight hits.

Score by innings:

Senators	005	020	0—7
Red Legs	000	000	0—0

Batteries: Red Legs, L. Wright and Sunbury, Miller; Senators, Davis and Richwine.

The only thing tougher than predicting exactly how an election will turn out is explaining why it didn't.—Jean Carroll.

RACES
Now Thru July 26
CHARLES TOWN
POST TIME 2 P.M. E.D.T.
9 Exciting Races Daily
Daily Double on 1st & 2nd Races
Grandstand adm., 50c. Glass enclosed & air-conditioned clubhouse adm. $1.50 Programs only 25c. Races shown indoors on closed-circuit TV Indoor paddock Food by H. M. Stevens, Inc. Only a short drive via Route 15 & 340.

First Place At Stake In SP Game Saturday

A battle for first place in the South Penn Baseball League will be staged Saturday evening at 8 o'clock under the lights of Memorial Field, Littlestown, where Arendtsville meets Littlestown.

Arendtsville is 8-0 in the league and second-place Littlestown is 8-1.

Other league games this weekend will be played Sunday afternoon at 2 o'clock. The schedule includes Taneytown at Gettysburg, Mummasburg at Harney, Cashtown at Brushtown, Fairfield at Bonneauville, and McSherrystown at Hunterstown.

KRAUSSE WILL HURL TONIGHT

By SKIPPER PATRICK
Associated Press Sports Writer

KANSAS CITY (AP) — Bonus baby Lew Krausse Jr. can win a regular spot in the Kansas City A's pitching rotation by hurling well against the Boston Red Sox tonight.

"If Lew pitches well tonight, he is going to get a starting job every five days," Manager Hank Bauer said today. "He will go regardless of the opposition. There will be no soft spot stuff."

The lean, 6-foot, 172 pound, 18-year-old from Chester, Pa., who got $125,000 for signing with the A's, made a sensational pro start last Friday with a three-hit, 4-0 victory over the Los Angeles Angels.

NO SET STANDARD

Bauer, who took over as field manager of the A's after Joe Gordon was fired Monday, hasn't set an exact standard Lew must meet to earn a regular job. Hank said all the talented young right-hander has to do is turn in a good job.

"That'll be real good with me," exclaimed Krausse. "I'm real anxious to pitch again. Tonight is fine with me."

Krausse said he's not as nervous as he was before his start against Los Angeles, but admitted he started "getting a little edgy" Thursday when thinking about the Red Sox.

Minor League Results
By THE ASSOCIATED PRESS
International League

Toronto 5-2, Charles 2-3 (2nd 14 innings)
Syracuse 8-5, Richmond 4-6 (2nd 11 innings)
Columbus 6, Rochester 5
Buffalo at Jersey City, postponed

American Association

Indianapolis 2-6, Houston 1-5
Louisville 4-6, Dallas - Fort Worth 3-12
Denver 20, Omaha 2

Pacific Coast League

Seattle 7, Hawaii 4
Spokane 6, Tacoma 5
San Diego 3, Portland 0
Vancouver 10, Salt Lake City 2

Phillies Recall Catcher Coker

PHILADELPHIA (AP) — The Philadelphia Phillies Thursday recalled catcher Jim Coker from Buffalo and sent catcher Cal Neeman to the same club.

At the same time, the Phillies sent catcher Clarence Coleman to Spokane on 24-hour recall to make room for pitcher Jim Owens who will rejoin the club along with Coker tonight in Pittsburgh.

BASEBALL

Thursday Baseball
By THE ASSOCIATED PRESS
American League

	W.	L.	Pct.	G.B.
Detroit	42	23	.646	—
New York	41	24	.631	1
Cleveland	40	27	.597	3
Boston	34	31	.523	8
Baltimore	34	33	.507	9
Chicago	32	34	.485	10½
Washington	30	36	.455	12½
Kansas City	27	36	.429	14
Minnesota	25	41	.379	17½
Los Angeles	24	44	.353	19½

Thursday Results

Baltimore 8, Minnesota 2
Detroit 6, Washington 4 (N)
New York 8, Kansas City 3 (N)
Boston 3, Los Angeles 2 (N)
Only games

Friday Games

Detroit at Cleveland (N)
New York at Minnesota (N)
Baltimore at Los Angeles (N)
Washington at Chicago (N)
Boston at Kansas City (N)

Saturday Games

Detroit at Cleveland
Washington at Chicago
New York at Minnesota
Boston at Kansas City
Baltimore at Los Angeles (N)

Sunday Games

Detroit at Cleveland (2)
Washington at Chicago (2)
Boston at Kansas City (2)
New York at Minnesota
Baltimore at Los Angeles

National League

	W.	L.	Pct.	G.B.
Cincinnati	41	24	.631	—
Los Angeles	40	27	.597	2
San Francisco	36	27	.571	4
Pittsburgh	32	27	.542	6
Milwaukee	29	30	.492	9
St. Louis	28	33	.459	11
Chicago	23	39	.371	16½
Philadelphia	18	40	.310	19½

Thursday Results

Chicago 7, Los Angeles 5
Pittsburgh 5, Philadelphia 1 (N)
Cincinnati 7, St. Louis 5 (N)
Milwaukee 8, San Francisco 6 (N)

Friday Games

Los Angeles at Cincinnati (N)
San Francisco at St. Louis (N)
Philadelphia at Pittsburgh (N)
Chicago at Milwaukee (N)

Saturday Games

Philadelphia at Pittsburgh (2)
Los Angeles at Cincinnati
Chicago at Milwaukee
San Francisco at St. Louis

Sunday Games

Philadelphia at Pittsburgh (2)
Los Angeles at Cincinnati
Chicago at Milwaukee
San Francisco at St. Louis (2)

Minor League

Tigers	ab	r	h
Maitland, ss	4	0	1
Kane, 1b	3	2	2
Miller, rf	3	2	0
Abel, 2b	3	1	2
Ford, 3b	3	0	1
Hill, c	3	0	0
Hyson, cf	2	0	1
Teeter, p	3	0	0
Gormley, lf	3	0	0
Woodward, cf	2	0	0
Totals	29	5	7

Giants	ab	r	h
Cardwell, 2b	3	0	2
Harmon, ss	2	0	0
Sessner, 3b	2	0	1
Dick, 1b	3	0	0
Himes, p	3	0	0
O'Dell, lf	3	0	0
Starliper, cf	2	0	1
Altemose, rf	2	0	0
Ridinger, c	2	0	0
Smith, rf	1	0	0
Roelecke, cf	1	0	0
Totals	24	0	4

Score by innings:

Tigers	102	020—5
Giants	000	000—0

2B—Abel, Kane.

Yankees	ab	r	h
Myers, ss	4	0	3
Wagaman, 2b	4	1	1
M. Barclay, 3b	4	1	2
Pickering, 1b	4	0	2
D. Barclay, p	4	0	1
Staub, lf	4	1	0
Sheads, c	3	0	0
Snowberger, cf	3	1	0
Bigham, rf	3	2	1
Totals	33	6	10

Orioles	ab	r	h
Shoemaker, 2b	3	0	0
Lane, 1b	3	1	1
Redding, p	3	1	1
T. Rice, 3b	3	2	2
Ritter, cf	3	0	0
Roth, c	3	1	1
J. Rice, ss	2	0	0
Sites, lf	2	1	1
Shields, rf	1	0	0
Wood, rf	1	1	1
Totals	24	7	7

Score by innings:

Yankees	010	104—6
Orioles	001	24x—7

3B—Sites, Roth; 2B—T. Rice, Redding.

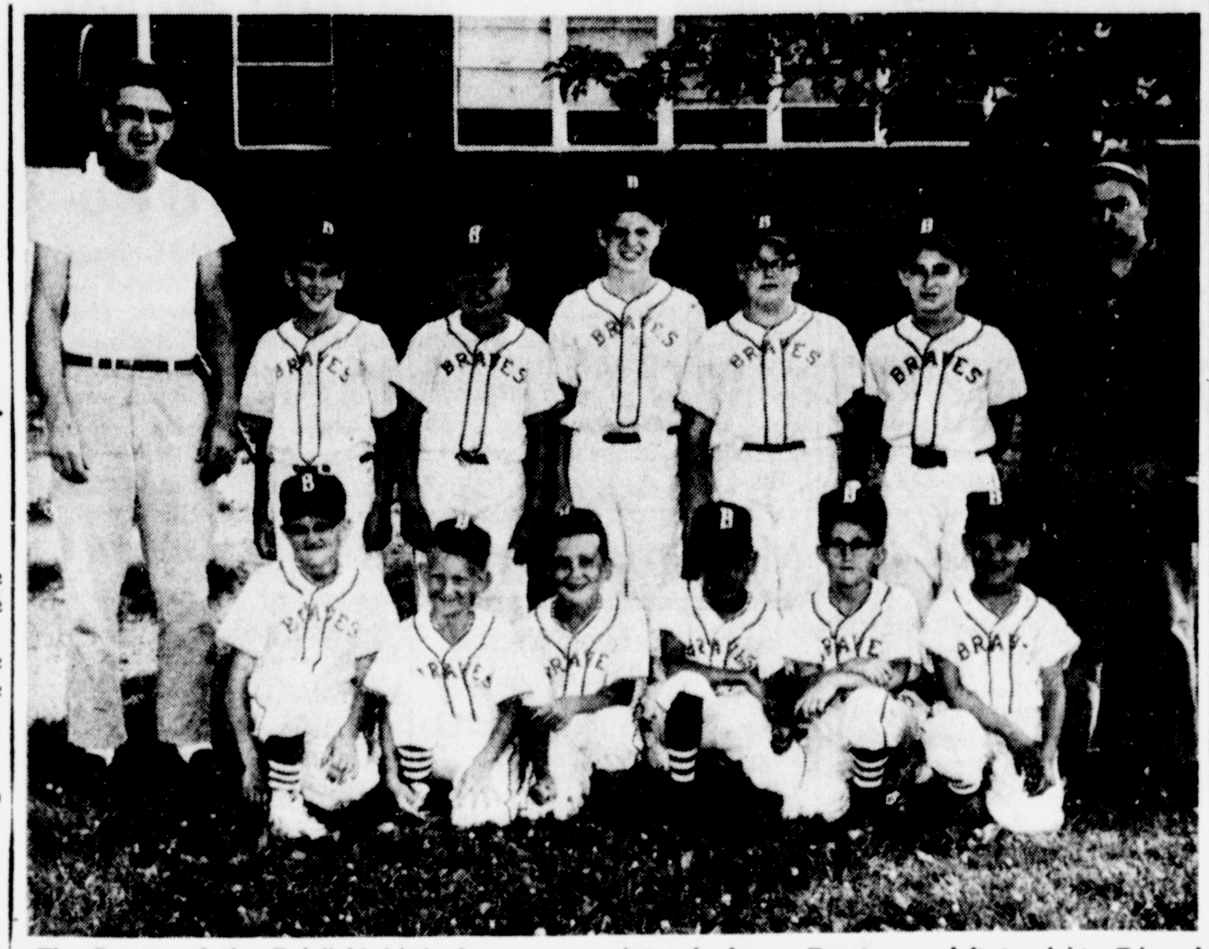

The Braves of the Fairfield Little League are pictured above: Front row, left to right: Edward Nagle, Michael Cromwell, Luther Sanders, Timothy Valentine, Guy Bowling, David Dick. Second row: Chet Cromwell, manager, Steve Newman, Dennis Rebert, Larry Hull, Gary Hull, Frank Bowling, Joe Lowe, coach. Missing when the picture was taken were "Sonny" Weikert, assistant manager, John Mohler, Robert Neely and Thomas Sanders. (Times Photo)

Big Little Baseball Loop

Phillips 66 won their second league game by thumping the Exchange Club 14-4 Thursday evening.

After collecting five runs in the second inning, Phillips scored four more in the fourth. With one out, Gary Herring doubled to right sending over Joe Redding who had singled. Mike Flynn singled to score Herring. Doug Bream singled to center and Bill Lutz reached base on an error, Flynn scoring. After Guise was retired, Riley walked and a passed ball enabled Bream to race over.

The Exchange Club tabbed its final two runs in the sixth. Bill Eden and Rickie Jones singled and after Nelson went out, Phil Fazenbaker doubled to left to score both runners.

Tonight the Eagles and Elks will meet.

Phillips 66	ab	r	h	o	a	e
Britcher, ss	3	1	0	1	1	0
Redding, 2b	4	2	1	1	1	1
Herring, p	2	3	2	0	3	0
Flynn, 3b	5	2	2	0	2	0
Bream, 1b	5	1	1	9	0	0
b. Lutz, c	5	1	1	6	0	1
Harman, lf	2	2	1	1	0	0
Weikert, lf	1	0	0	0	0	0
Guise, cf	4	1	1	2	0	0
Kennel, cf	0	0	0	1	0	0
Riley, rf	2	1	0	0	0	0
Asper, rf	0	0	0	0	0	0
Lutz, rf	0	0	0	0	0	0
Totals	33	14	9	21	7	2

Exchange Club	ab	r	h	o	a	e
Shoemaker, cf	4	0	1	0	0	0
Hartman, 2b	4	1	1	3	0	0
Richardson, p	1	1	1	2	1	2
Smith, c, p	1	0	0	1	0	1
Stokes, 2b	1	0	0	0	0	0
Eden, ss	3	1	2	0	2	3
Jones, 3b	3	1	2	4	1	1
Nelson, c, p	3	0	0	6	2	3
Fazenbaker, rf	2	0	0	0	0	0
Deitz, rf	1	0	1	0	0	0
Pinko, rf	0	0	0	0	0	0
Krick, lf	3	0	0	0	0	0
Green, lf	0	0	0	0	0	0
Spahr, 1b	2	0	0	2	0	1
Treas, 1b	1	0	0	3	0	0
Totals	29	4	8	21	6	11

Score by innings:

Phillips 66	050	421	2—14
Exchange	101	002	0— 4

2B—Herring, Flynn; SB—Phillips 66 7, Exchange 5; ER—Phillips 66 8, Exchange 3; SH—Phillips 1, Exchange 1; HO—Richardson 7, Nelson 0, Smith 2, Herring 8; SO—Richardson 3, Nelson 1, Smith 2, Herring 5; BB—Richardson 4, Nelson 1, Smith 2, Herring 0; umpire—Jones.

Gettysburg Big League

The unbeaten Varsity Diner continues to set the pace in the Big League under Manager Earl Little as it defeated the Coldsmith Roofers 6-1 Thursday evening in a game called at the end of five and one-half innings because of darkness.

Jim Townsend started on the mound for the Roofers but walked the first three men to face him and was relieved by Terry Fox who hurled well in completing the pitching chores. He gave up but two hits, walked three and struck out six. Townsend was the loser. Ted Orner got two of the Roofers' hits, a single and a double, with Fox rapping the other safety.

Bill Solomon pitched the whole game for the Varsity, allowing three hits, walking three and fanning six. Snyder and Denny Little poled the only hits for the Varsity with Little's hit going for two bases.

The Varsity scored a pair of runs in the first inning on three walks and a pair of ground-outs. In the third three more runs came on an error, hit batsmen, two walks and a sacrifice fly.

There will be no makeup game tonight. On Monday the VFW opposes the Roofers.

Coldsmith Roofers	ab	r	h	e
T. Fox, 2b, p	3	0	1	0
W. Wetzel, 1b	2	1	0	0
T. Orner, 3b	2	0	2	0
G. Fair, ss, cf	3	0	0	1
D. Harvey, cf, ss	3	0	0	0
P. Plank, c	2	0	0	1
D. Crist, rf	2	0	0	0
J. Townsend, p, 2b	2	0	0	0
R. Coldsmith, lf	1	0	0	0
Totals	20	1	3	2

Varsity Diner	ab	r	h	e
L. Guise, cf	2	1	0	0
R. Snyder, 1b	1	2	1	0
D. Singley, c	1	1	0	0
D. Little, 3b	3	1	1	0
K. Hull, lf	2	0	0	0
B. Solomon, p	2	0	0	0
J. Crist, ss	2	0	0	0
B. Campbell, 2b	1	1	0	0
B. Pinko, rf	2	0	0	0
Totals	16	6	2	0

Score by innings:

Coldsmith Roofers	100	000—1
Varsity Diner	203	10x—6

2B—T. Orner, D. Little; SB—T. Fox, Wetzel, Guise, Snyder, Campbell; SH—D. Crist; WP—Townsend, Fox, Solomon; HBP—Wetzel by Solomon, Solomon by Fox; SO—Solomon 6, Fox 6; BB—Solomon 3, Fox 3, Townsend 3; umpires—Brennan and Johnson; scorer—Walmer.

ADVERTIZE IN THE TIMES

EAST FAVORED IN GRID BOWL

By BOB POWELL
Associated Press Sports Writer

BUFFALO, N.Y. (AP) — The East squad was rated a 2-1 favorite to defeat the West in tonight's All-American Graduation football game at Buffalo's War Memorial Stadium.

But the rating drew a guffaw from East co-coach Rip Engle of Penn State.

"How can one team be rated over another in a game of this kind," Engle asked.

"If you have to pick a winner, the choice must go to the West," he said. "They had their offense in readiness before the players got off the train."

Engle pointed out that the West squad included five players from Washington's Rose Bowl champions.

HAS 4 PLAYERS

"When you have a center (Roy McKasson) and a quarterback (Bob Schloredt) that have worked together, you have one step on your opponent," Engle said.

He added that Washington also was represented by an end (Lee Folkins) and a halfback (George Flemming).

The East's ranking apparently was based on its abundance of explosive runners and accurate passers, but the West wasn't lacking in either category.

The game, sponsored by the American Football Coaches Association, will be broadcast nationally (Mutual) and an independent television network will air the game with much of the immediate area blacked out.

The kickoff is scheduled for 9 p.m., EDT.

Gettysburg Little League

A perfect night at the plate by David Eden, including five hits, five runs and five runs batted in, enabled the Lions to walk off with a 22-9 decision over the Moose Thursday evening.

Eden blasted two homeruns and three singles in his five trips to the plate. The pair of four-baggers marked the second time this season he has turned in the feat in a single game. Eden has now poked five home runs out of the park this year.

Larry Shindledecker topped the Moose order with a trio of safeties for four at bats and knocked in two runs. Shindledecker also tossed on the hill and is charged with the loss while starter Dave Bream receives credit for the win.

Lions	ab	r	h	o	a	e
Weikert, 2b, p	5	1	1	1	0	0
Ritchie, ss	5	3	1	0	1	0
Helwig, 3b	5	2	3	1	1	0
Baker, 1b, 2b	4	1	2	2	0	0
Dv. Bream, p, 1b	5	2	2	1	1	1
Eden, c	5	5	5	13	0	1
Phiel, rf	3	1	0	0	0	0
Culp, rf	1	0	0	0	0	0
Dn. Bream, cf	4	4	2	0	1	0
Meinhart, lf	0	1	0	0	0	0
James, lf	2	2	2	0	1	0
Totals	39	22	18	18	5	2

Moose	ab	r	h	o	a	e
Ca. Swinn, lf	1	2	0	0	1	1
Cr. Swinn, 1b, p	3	2	1	3	0	2
J. Baker, ss, p	3	2	2	1	1	0
Naugle, 1b	0	0	0	0	0	0
Shindledecker, p, ss	4	0	3	0	0	0
Hartman, cf	4	0	1	1	0	0
Ritter, cf	0	0	0	0	0	0
Steinour, c	3	0	0	10	0	1
Hinkle, 2b, 3b	1	1	0	2	0	0
Whittinghill, 3b	2	1	0	1	0	0
Bream, rf	0	0	0	0	0	0
Hess, rf	1	0	0	0	0	0
Ayre, rf	0	1	0	0	0	0
McCans, rf, 2b	1	0	0	0	0	0
Totals	23	9	7	18	2	4

Score by innings:

Lions	415	651—22
Moose	304	020— 9

HR—Eden 2; 2B—Weikert, Helwig, Dn. Bream, J. Baker; ER—Lions 8, Moose 6; LOB—Lions 6, Moose 10; HO—Bream 4, Weikert 3, Shindledecker 4, Baker 12, Swinn 2; SO—Bream 7, Weikert 3, Shindledecker 3, Baker 3, Swinn 3; BB—Bream 10, Weikert 4, Shindledecker 6, Baker 1, Swinn 10; WP—Bream (3-1); LP—Shindledecker (1-2); umpires—Weikert and Ketterman.

QUARTER HORSE RACE

CHARLES TOWN, W. Va. — The Charles Town race course will present its second annual Quarter Horse championship this Saturday as a preliminary attraction to the regular ten race program starting at 2 p.m. A field of ten Quarter-Horses will match strides in the 5/32 of a mile test of speed with the contest getting under way at 1:10 p.m. sharp.

Fairfield Little League

The Giants scored 11 runs in the bottom of the first inning and went on to wallop the Yankees 24-7, Thursday evening.

The Giants tallied their 11 runs on four hits including a pair of doubles by Wyatt and R. Benner and six walks and an infield miscue.

Wyatt went the distance on the mound for the Giants to pick up the victory while the Yankees started with R. Crist followed by Inskip and J. Lobingier. Crist is charged with the loss.

Yankees	ab	r	h
Seiferd, ss	4	2	2
J. Lobingier, 3b, p	4	0	0
F. Crist, lf	2	0	1
B. Lobingier, cf	3	1	1
R. Crist, p, 1b	4	1	2
J. McGlaughlin, 2b	3	0	0
Strayer, c	4	1	1
Inskip, 1b, p, 3b	3	1	1
Gaunt, rf	1	1	1
Ruth, lf	2	0	0
B. Miller, cf	1	0	0
Hann, 2b	0	0	0
Newman, rf	1	0	0
D. McGlaughlin, lf	0	0	0
Totals	32	7	9

Giants	ab	r	h
Tm. Sites, cf	2	2	1
Kump, 2b	2	1	0
Wyatt, p	4	2	1
R. Benner, 3b, c	5	4	3
Naugle, lf	4	3	2
Geigley, 1b	3	2	2
Tr. Sites, ss, 3b	2	1	0
Donaldson, c, ss	4	4	3
R. Miller, rf	0	1	0
J. Benner, cf	1	0	1
Polley, 2b	2	0	2
M. Sites, ss	1	2	1
J. Rebert, rf	2	2	0
Totals	32	24	16

Score by innings:

Yankees	041	110— 7
Giants	1113	45x—24

2B—Seiferd, B. Lobingier, Inskip, Wyatt, Naugle, Geigley, Polley 2, R. Benner 2; HO—Crist 1, Inskip 11, Lobingier 4, Wyatt 9; SO—Crist 0, Inskip 1, Lobingier 0, Wyatt 7; BB—Crist 4, Inskip 8, Lobingier 1, Wyatt 1.

Maris Leads Yanks To Win; Detroit, Red Sox Triumph

The Detroit Tigers retained a one-game lead in the American League with a 6-4 victory at Washington Thursday night while the second place New York Yankees, with Whitey Ford winning his 12th and Roger Maris hitting his 27th home run, breezed past Kansas City 8-3. The victory also gave the Tigers a three-game bulge over idle Cleveland as they head into a four-game series against the third place Indians tonight.

Baltimore beat Minnesota 8-2 and Boston defeated the Los Angeles Angels 3-2 in the only other games scheduled Thursday night.

HAD 4 HITS

Maris hit a pair of doubles and a single in addition to the homer, a three-run shot off loser Norm Bass (4-6) that capped a five-run second inning for the Yankees. It was Maris' 15th home run in June three shy of the major league record.

Consecutive doubles by Rocky Colavito and Norm Cash cracked a 4-4 tie in the seventh inning for the Tigers, who twice had to come from behind before handing the Senators their sixth straight defeat.

Gus Triandos drove in five runs with three hits, two of them doubles, as the Orioles beat the Twins and southpaw Jim Kaat (2-7).

There were 15 bases on balls but only five hits in Boston's squeeker at Los Angeles. The Red Sox, behind the two-hit pitching of rookie Galen Gisco and winning reliever Mike Fornieles (5-3), won it on a third-inning single by Chuck Schilling.

Banks Record May End At 717 Games

CHICAGO (AP) — Today is the day of decision for ailing Ernie Banks, the Chicago Cubs home run slugger, who holds the current major league record of 717 consecutive games played.

Ernie says he will end his playing streak at once and give his injured left knee a rest if his doctor so advises.

He has an appointment with Dr. Ralph Metz, the Cubs' physician, before the team leaves for Milwaukee to play the Braves tonight.

Banks suffered a knee injury with the army in Germany before he entered major league baseball. It has bothered him off and on for years. The condition was aggravated again when he ran into a wall while playing in San Francisco Sunday.

Eastern League
By THE ASSOCIATED PRESS

Binghamton 6, Springfield 3
Lancaster 5-3, Reading 4-2 (second game 10 innings)
Williamsport 6, Johnstown 3

Fairfield Pony League

A squeeze play in the last of the final inning which enabled Wortz to score gave the league-leading Fairfield team an 8-7 victory over the second-place Amvets Thursday evening.

The Amvets made a strong bid for victory and led 7-3 going into the last of the sixth inning. However, Fairfield came up with three tallies in that inning and then added a pair in the seventh to snatch the decision.

Dick and Eyler each rammed out three hits for the Amvets, one of the latter's being a double. Fairfield secured but five hits.

Mummasburg pulled to within one game of second-place by nipping Cashtown 7-6 on the Mummasburg field.

Fairfield	ab	r	h
M. Reindollar, 2b	4	0	0
Sites, 3b, p	2	1	0
Wortz, p, ss	4	2	1
T. Reindollar, ss, p	4	1	1
Bream, cf	4	1	0
Benner, lf	2	2	1
Adelsberger, 1b, c	2	1	1
Hadley, rf	8	0	1
Weikert, c, 1b	2	0	0
Totals	27	8	5

Amvets	ab	r	h
Spence, 2b	3	0	0
R. Kuykendall, 2b	1	1	1
Dick, ss	4	1	3
L. Harbaugh, c	3	0	1
Eyler, lf	3	1	3
G. Harbaugh, 3b	4	1	1
T. Martin, cf	4	2	0
Deardorff, p	4	0	1
G. Sites, 1b	3	0	0
T. Sites, rf	2	1	1
Rog. Kuykendall, 2b	0	0	0
Totals	31	7	11

Score by innings:

Amvets	014	002	0—7
Fairfield	010	113	2—8

2B—Eyler; HO—Deardorff 5, Wortz 3, Sites 1, T. Reindollar 7; SO—Deardorff 6, Wortz 0, Sites 0, T. Reindollar 3; BB—Deardorff 4, Wortz 1, Sites 1, T. Reindollar 2; WP—Reindollar; LP—Deardorff.

Emmitsburg Little League

The Giants and Cardinals played the best game of the young Emmitsburg Little season Thursday evening with the Giants eking out a 3-2 win. Good pitching and fine fielding marked the contest. The Red Sox lead the pack with a 1-0 record, with the Giants and Cards tie for second at 1-1. The Yanks, rained out Wednesday, are last.

	R.	H.	E.
Giants	3	8	1
Cards	2	8	1

Batteries: Giants — Hewitt, Manning and Byard; Cards — Hess, Sherwin and Sherwin, Hess.

NYP League
By THE ASSOCIATED PRESS

Geneva 7, Erie 6
Olean 8, Batavia 1
Jamestown 7, Elmira 6 (12 innings)
Auburn 2, Wellsville 0

BASEBALL

GETTYSBURG LITTLE LEAGUE

	W	L	Pct.
Rotary	4	1	.800
Lions	5	2	.714
Glenn L. Bream	4	2	.667
National Bank	3	3	.500
Moose	2	4	.333
Elks	0	6	.000

Thursday's Score
Lions, 22; Moose, 9
Tonight's Games
Elks vs. Rotary
Bream's vs. National Bank

BIG LEAGUE

	W	L	Pct.
Varsity Diner	4	0	1.000
VFW	1	1	.500
Coldsmith Roofers	0	4	.000

Thursday's Score
Varsity Diner, 6; Coldsmith, 1
Monday's Game
VFW vs. Coldsmith

BIG LITTLE BASEBALL LEAGUE

	W	L	Pct.
Eagles	5	0	1.000
American Legion	3	2	.600
Elks	2	3	.400
Phillips 66	2	3	.400
Exchange Club	1	5	.167

Thursday's Score
Phillips, 14; Exchange, 4
Tonight's Game
Eagles vs. Elks

CHURCH SLOW PITCH

	W	L	Pct.
Foursquare	4	0	1.000
Presbyterian	3	1	.750
St. Francis	2	2	.500
St. James	2	2	.500
Methodist	1	3	.250
Grace Lutheran	0	4	.000

Thursday's Scores
Foursquare, 11; Methodist, 6
Presbyterian, 5; St. Francis, 4
Tuesday's Games
Foursquare vs. St. Francis
Grace Lutheran vs. Methodist

FAIRFIELD LITTLE LEAGUE

	W	L	Pct.
Giants	4	0	1.000
Cardinals	1	1	.500
Yankees	1	2	.333
Braves	1	2	.333
Pirates	0	2	.000

Thursday's Score
Giants, 24; Yankees, 7
Tonight's Game
Cardinals vs. Pirates

FAIRFIELD PONY LEAGUE

	W	L	Pct.
Fairfield	6	1	.857
Amvets	4	3	.571
Mummasburg	3	4	.429
Cashtown	1	6	.143

Thursday's Scores
Mummasburg, 7; Cashtown, 6
Fairfield, 8; Amvets, 7
Saturday's Games
Fairfield vs. Cashtown
Mummasburg vs. Amvets

LITTLESTOWN LITTLE LEAGUE

	W	L	Pct.
Phillies	6	0	1.000
Reds	7	1	.875
Pirates	2	5	.286
Yankees	2	5	.286
Orioles	1	4	.200
Indians	1	4	.200

Thursday's Score
Reds, 20; Orioles, 11
Tonight's Game
Pirates vs. Indians

CONEWAGO LITTLE LEAGUE

	W	L	Pct.
Nailers	4	2	.667
K. of C.	3	2	.600
Fees	3	2	.600
Klunkers	2	3	.400
Sylvania Shoe	2	3	.400
Moose	2	4	.333

Thursday's Score
No game scheduled
Tonight's Game
Fees vs. Klunkers

NEW OXFORD JUNIOR LEAGUE

	W	L	Pct.
Clubbers	3	0	1.000
Turks	3	0	1.000
Engineers	3	1	.750
Tankers	1	2	.333
Oilers	1	3	.250
Colonials	0	4	.000

Thursday's Score
Engineers, 7; Tankers, 4
Tonight's Game
Turks vs. Clubbers

LINCOLN MANOR PONY

	W	L	Pct.
Lions	1	0	1.000
Bears	2	1	.667
Bobcats	0	0	.000
Panthers	0	2	.000

Thursday's Score
No game scheduled
Tonight's Game
Bobcats vs. Lions

EMMITSBURG LITTLE LEAGUE

	W	L	Pct.
Red Sox	1	0	1.000
Cardinals	1	1	.500
Giants	1	1	.500
Yankees	0	1	.000

Thursday's Score
Giants, 3; Cardinals, 2
Monday's Game
Red Sox vs. Cardinals

UPPER ADAMS LITTLE LEAGUE

	W	L	Pct.
Yankees	3	0	1.000
Phillies	2	1	.667
Pirates	2	1	.667
Red Sox	2	1	.667
Braves	0	3	.000
Cardinals	0	3	.000

Thursday's Scores
No games scheduled
Tonight's Games
Yankees vs. Red Sox
Phillies vs. Pirates
Cardinals vs. Braves

UPPER ADAMS PONY LEAGUE

	W	L	Pct.
Dodgers	4	0	1.000
White Sox	3	1	.750
Orioles	2	2	.500
Senators	2	2	.500
Giants	0	3	.000
Red Legs	0	3	.000

Thursday's Scores
Senators, 7; Red Legs, 0
Dodgers, 15; Orioles, 1
White Sox, 19; Giants, 8
Monday's Games
White Sox vs. Senators
Orioles vs. Giants
Dodgers vs. Red Legs

There are many fuel oils on the market today . . . under a variety of names . . . yet there is a difference, a big difference . . . and it is just as easy to buy the best fuel that gives you the maximum of heat . . . Home Heating with Home Comfort.
We highly recommend that you try PHILLIPS 66, the proven fuel oil that will serve your needs without causing you any inconvenience.
For good Home Heating with Home Comfort use
PHILLIPS 66
AERO OIL COMPANY
46 York Street Gettysburg
230 Lincolnway East New Oxford

GROUP URGES PUBLIC HELP ON EDUCATION

HARRISBURG (AP) — A group of former members of Gov. Lawrence's Committee on Education have joined to support that committee's recommendations, and the governor has called again for that support.

The former committee members organized the "Citizens Committee for Better Education" here Wednesday and announced that their objectives are:

1. To keep the general public informed of the legislative progress of the major provisions of the education report and issues related to it.

ENLIST SUPPORT

2. To enlist the support of already existing organizations in the state for recommendations of the governor's Education Committee.

3. To urge legislators to take favorable action now on bills introduced in the General Assembly which are based on the education committee's proposals.

They also elected co-chairman Duane E. Wilder of Irvine, Warren County, and Arthur B. Sinkler of Lancaster; vice-chairman Mrs. Alfred W. Crozier Jr. of Pittsburgh, and secretary-treasurer Ira C. Gross of Beaver Springs, Snyder county.

COMMITTEE MEMBERS

All were members of the governor's committee.

At the same time the committee announced it has received a pledge of support from the Phil-

Meanwhile, the governor, addressing a Rotary group in Reading, said:

"I am asking you—as members of an organization which spans the world—to join with those who are determined to bring about a better education program for our young people."

COLLEGE BILL HAS APPROVAL

HARRISBURG (AP)—A Senate-passed bill removing the district limits on the 14 state-owned colleges received committee approval Wednesday in the House.

The Education Committee sent the measure to the floor for further action.

At the same time it sent to the House's special education committee a proposal to increase faculty salaries at the 14 institutions. The special committee has been charged with the task of developing an education program for this legislative session, based upon recommendations of Gov. Lawrence's Committee on Education.

50 PER CENT INCREASE

The latter, a group of laymen and legislators, recommended a 50 per cent increase by 1970.

The district bill is part of a step to convert the colleges, now devoted primarily to educating future teachers, into general, liberal arts institutions.

Present law divides the state into 13 state college districts.

The first district (Bucks, Chester, Delaware and Montgomery Counties) has two colleges; West Chester and Cheyney. The other 12 have one college each.

East Berlin

MRS. JANE MILLER
Phone 2566

EAST BERLIN — Pfc. Clifford Carbaugh, grandson of Mr. and Mrs C. W. Carbaugh, Harrisburg St., returned to Fort Dix, N. J., Friday after spending a few days leave at his home. Immediately upon his return he was re-assigned to Fort Knox, Ky., where he will be stationed indefinitely. Carbaugh recently re-enlisted for a three-year term.

Mr. and Mrs. J. C. Thomas and family, Haddonfield, N. J., visited over the weekend with Mrs. Thomas' mother, Mrs. Virgie Jacobs, East Berlin R. 2.

Woodburn Baughman, East Berlin, entered the York Hospital Tuesday where he will undergo leg surgery.

At Paradise Church Sunday, altar flowers were presented in memory of Mr. and Mrs. Monroe Stambaugh by their daughter, Mrs Edwin Linebaugh. A basket of flowers was presented in memory of Mrs. Emory Stambaugh by her husband and children. The bulletins were presented by Mr. and Mrs. David Krout and family in memory of Mr. and Mrs. Clayton S. Krout. Bible school will be closed Friday and an evening program will be held at 7:30 o'clock. All parents and friends are invited to attend. The United Lutheran Church Men will not meet until September. A Joint Council and Consistory meeting will be held Monday, at 8 o'clock.

Sunday's bulletins were given by Mrs. John Z. Barton in memory of her father, Charles A. Hoffman, at Trinity Lutheran Church. A basket of flowers were presented in memory of John Myers by his wife and children. Altar flowers were placed for the wedding of Mr. and Mrs. Donald L. Linebaugh. The Young Married Peoples' Class will meet Saturday evening 7:30 o'clock at the home of Mr. and Mrs. Samuel Thierit, Thomasville R. 1. Enrollment for the first week of Bible School was 81. Beginning June 25, Rev. Harold P. Stoudt will teach at Camp Nawakwa for one week. In case of emergency he may be reached by calling the camp office, Biglerville 273.

At Zwingli United Church of Christ Rev. John E. Winter, professor of philosophy at York Junior College, will be guest speaker Sunday, July 2. Rev. William H. Anderman, pastor, will be on vacation.

The Vacation Bible School of Zwingli United Church of Christ, East Berlin, was conducted from June 12 to today with approximately 60 children enrolled. The staff of teachers and helpers included: Junior High, Miss Anna Hull and Mrs. Robert Gregory, teachers; James Menges, helper; Primary, first grade, Mrs. Harold Cramer, teacher; second grade, Mrs. Dolly Menges, teacher; third grade, Mrs. Ella Green, teacher; Kindergarten, Mrs. Shirley Fissel, teacher; Penny Oberlander, Barbara Hull, Sandra Lucabaugh, helpers; Nursery, Mrs. Gail Leas, teacher; Janet Berkheimer, Susan Chronister, helpers. The director of the school is the pastor, Rev. Mr. Anderman. He is assisted by Mrs. Anderman and Mrs. Melissa Roos, treasurer.

The East Berlin 4-H Club met in the all-purpose room of the East Berlin Elementary School Monday afternoon with Gail Boyer, president, presiding. There was 13 members and two leaders present. It was decided that each member pay dues of 5 cents at each meeting. A committee to select a name for the club was appointed and is headed by Vice President Phyllis Harbold, Linda Peffer, Kerry Frigm and Debra Lerew. Mrs. Helen Tunison, Adams County home economist, taught the girls how to cut their skirts and the fundamentals of the sewing machine. The next meeting will be held at the same place July 3.

The bus for Girl Scout and Brownie day camp will leave the Reformed Church each morning at 8:15 o'clock, beginning Monday, June 26, through the 30th. The camp day is from 9 to 3 and is held at Camp Happy Valley. At the recent dance sponsored by the Girl Scouts, prizes were awarded to Marcine Krout, door prize; jitter-bug dance, Charles Hoffman and Vicki Lucabaugh; and spot dance, John Lerew and Linda Dennis.

BARBER SHOP GROUPS TUNE UP IN PHILLY

PHILADELPHIA, Pa. (AP) — "Okay," says a hefty steelworker "round up Al and Steve and we'll take another shot at woodshedding 'Dear Old Girl.'"

"Will do," replies a pint-sized accountant, "and let's try to take it from the pitch pipe right this time, then really tag the tune. If we goof, there'll be no afterglow for us and the barber-teens when the parade is over."

That little exchange represents some of the refinements in the glossary of S.P.E.B.S.Q.S.A., the Society for the Preservation and Encouragement of Barber Shop Quartet Singing in America, Inc., holding its 23rd international convention this week.

IMPROMPTU SINGING

Woodshedding is impromptu singing by any four men. Pitch pipe is an instrument that gives singers proper pitch at the outset. Tag is a special zing at the end of a real show-stopping type song. Afterglow is a social shindig following a barber shop harmony performance. Barber-teens are adolescent children of society members. Parade is a public barbershop harmony concert.

The S.P.E., etc., likes to think of its 28,000-member organization in Canada and this country, as one of the most heterogeneous anywhere. That it appeals to just about all ages (16 is the starter for membership) and to many temperaments is obvious from the way this convention of over 6,000 is percolating.

Michigan Town To Return To Dowsing

CORRUNA, Mich. (AP) — Having spent $3,500 on test wells in a futile effort, this central Michigan community is ready to return to the ways of its forefathers in finding fresh water.

The City Council has voted to employ a local resident who uses the ancient dowsing or so-called divining rod forked-stick technique in its search for a new water supply.

"This may sound like a joke, but it's not, said Councilman Howard Watson. "It has worked many other times, and it may work here."

Rancher Donates Wheat For Peace

PLEASANTON, Calif. (AP)—A northern California rancher is donating the first private gift to the U.S. Food for Peace program —50 tons of wheat a year for the next four years for hungry persons overseas.

Coleman Foley, an Irish immigrant who owns cattle and farm land in California and Nevada, was presented the first 50-ton gift Thursday at his ranch near Pleasanton, about 35 miles southeast of San Francisco.

His gift is destined for Greece.

Mummasburg

MRS. FLORENCE WILSON

MUMMASBURG — Mr. and Mrs. Guy Fidler and daughter, Diane, and Earl Plank spent Saturday in Washington, D. C., visiting their daughter, Lura. They were accompanied home by their daughter, Delores, who spent the week with Lura.

Mr. and Mrs. Glenn Emlett, of Wrightsville, spent Saturday evening at the home of Mrs. Emlett's parents, Mr. and Mrs. Clyde Wilson, in honor of Father's Day. Rodney Emlett, York, was a recent visitor at the home of his grandparents, Mr. and Mrs. Clyde Wilson.

Mr. and Mrs. Richard Musselman and son, Gary, and Mrs. Chester Shue and daughter, Wilma, visited Sunday with Mr. and Mrs. Eldad Keener and family, Mercersburg.

Mr. and Mrs. Sterling Wilson and daughter, Sharon, Mrs. Verna Moser and daughter, Diane, and a friend, and Mrs. Joseph Vivaldi and children, Vickie and Mike, were Sunday visitors with Mr. and Mrs. Glenn Emlett, Wrightsville.

Mr. and Mrs. Snyder and children, Fred and Fay, Mr. and Mrs. Lloyd Heller and daughter, of Mercersburg, were recent visitors at the home of Mr. and Mrs. Hileman.

Lester Schartiger and son, Lester Jr., spent the weekend in Harrisonburg, Va., and Petersburg, W. Va.

HARRISBURG (AP) — Municipalities and townships would be stripped of their authority to restrict hunting in their areas under a bill passed Wednesday by the House.

The measure, which went to the Senate, would reserve for the State Game Commission the jurisdiction over hunting restrictions. The vote was 129-71.

STRIKE WORSE AS ILA GOES BACK TO WORK

NEW YORK (AP)—Longshoremen return to the docks Thursday after a one-day work stoppage that crippled the port of New York.

But the week-old nationwide maritime strike grew worse: The number of immobilized American-flag ships rose to at least 150 in 30 ports on the East, West and Gulf coasts.

Negotiations were in a stalemate as the impact of the strike deepened. More industries — especially oil plants—were hit.

TAFT-HARTLEY

A group of oil producers in Texas asked President Kennedy to invoke the Taft-Hartley Act and obtain a court order for an 80-day cooling-off period.

The longshoremen at a mass meeting Wednesday were urged by their leaders to support the strike of 85,000 ships' officers and crewmen. But there was some rank-and-file opposition.

The ILA is not directly involved in the strike, but its members have been refusing to cross maritime union picket lines.

Mace Missile Is Ready For Combat

CAPE CANAVERAL, Fla. (AP) —The Air Force reports its Mace-B guided missile is virtually prepared for combat-alert assignment.

The announcement followed the successful launching of one of the swept-wing missiles on an evasive 1,100-mile flight down the Atlantic range Wednesday.

Lock Picker Opens Sheriff's Desk

MIAMI, Fla. (AP) — Convicted in Criminal Court of picking the lock of a Miami Beach mansion, Alonis S. Stein, 34, appealed, and bond was set at $7,000.

Forms for the bond, however, were in a deputy sheriff's locked desk.

Deputy Court Clerk James Regan said Stein calmly borrowed exhibit A in his trial—the lock-picking tool — and opened the desk

Then, with bond completed, he strolled to freedom.

JOYCE KILMER TREE IS DYING

NEW BRUNSWICK, N.J. (AP) —The gnarled old oak that inspired Joyce Kilmer to write his poem "Trees" is dying.

Kilmer Oak, nearly 300 years old, still stands proudly on the campus of Rutgers University, but age is taking its toll. A dozen branches failed to bloom this spring and a large gash developed in its trunk.

"It's an out-and-out case of senility," says Dr. Edward B. Wilkins, director of Rutger's campus planning. But he said the tree will not be chopped down. And the Student Forestry Club has planted one of its acorns nearby.

Kilmer was killed in action in France July 30, 1918.

The poet was born here in 1886 and attended Rutgers and Columbia University.

PAINT WITHOUT BOTHER WITH DU PONT LUCITE

Hoover Vacuum Cleaners
Philco TV's Hotpoint Appliances
B. F. Goodrich Tires GE Fans

SERVICE SUPPLY CO.

25 York Street Phone ED 4-4715 Gettysburg, Pa.
We Give S.&H. Green Stamps

WEEKEND SPECIALS

1957	Chevrolet "210" V-8, 4-door, Powerglide, Htr., Power Steering	$1,095
1957	Ford V-8 4-door Sedan, Fordomatic and Heater	$995
1957	Plymouth 4-door Savoy V-8, Powerflite and Heater	$895
1957	Ford 4-door Sedan, R&H	$195
1956	Cadillac Convertible, Full Power	$1,495
1955	Oldsmobile "88" 4-door Sedan, Hydramatic and Heater	$595
1955	Buick 4-door, R&H	$395
1954	Olds "98" Holiday Coupe, Full Power	$495
1954	Chevrolet "210" 2-door, R&H	$395
1953	Pontiac 2-door Sedan, Hydramatic, R&H	$395
1953	Dodge 4-door Sedan, R&H	$195
1950	Chevrolet Convertible, R&H	$195
1940	DeSoto 4-door, very clean	$95

Also 30 Models from 1954 to 1961 to Choose From

HILLY RIFE USED CARS, INC.

Phone MA 4-2030
410 Lincolnway West New Oxford, Pa.

PICNIC SUPPLIES

• Charcoal Grills • Charcoal Lighter
• Charcoal Briquets • Charcoal Chunks
• Ice Chests • Insulated Jugs and Bottles
• 3-piece Bar-B-Q Sets

For All Your Picnic Needs See

GETTYSBURG HARDWARE STORE

Baltimore Street Gettysburg, Pa.

6TH ANNUAL

HORSE SHOW

South Mountain Rangers, Inc.

Saturday Evening, June 24

5:30 P.M.

at

SOUTH MOUNTAIN FAIRGROUNDS
ARENDTSVILLE, PA.

25 Classes Point Show

An Adventure In Gracious Dining . . .

OUR SUNDAY DINNER SPECIAL

Full Course Dinner

Pan Fried Half Spring Chicken

$1.50

Choice of Juice or Soup, Potatoes, Vegetable, Salad
Rolls, Ice Cream or Sherbet and Beverage

For Appreciated Reservations Call ED 4-1416

KILL FLYING INSECTS

with

DE-FLY-ER
AUTOMATIC INSECTICIDE VAPORIZER

Used successfully in food stores restaurants, institutions. The new scientific way to kill flying insects in mid-air . . . odorless, invisible fumes destroy flies, mosquitoes, moths, gnats. Harmless to humans and pets.

NEW!
SAFE! EFFECTIVE!

CLAUDE KENNEDY

Gardners, Pa., Route 1
5 Miles Northwest of
York Springs on Route 94
Telephone York Springs 47-Y

NORTHERN Homes

Gracious . . .
Roomy . . .
Low Priced . . .

That's Northern's "Winchester" Front to Back Split Level 3-Bedroom Home Kit. Truly Modern in Every Detail, Yet Practical for Today's Needs.

Complete Kit
Delivered To Your Lot
$3894
Includes Garage

"The Winchester"

features three delightful bedrooms and an attractive cathedral ceiling over the living room and interior balcony. Just a few steps below the kitchen and dining room level you enter a huge rec room. Provision is made in this lower level for a utility room. Our architects have combined many features making this home two stories high in the rear for truly fine value and lots of space for comfortable living.

PRICE INCLUDES 1-DAY'S CARPENTER SUPERVISION

This home kit is just one of more than 100 different models and floor plans available . . . Cape Cods, Two-Stories, Ranchers, Split-Levels . . . ALL WITH EXTREMELY FLEXIBLE FLOOR PLANS. We have just the home you want at THE PRICE YOU CAN AFFORD! Call . . . Write . . . Stop and See . . .

Glenn E. SIMPSON
NORTHERN Homes Sales

GETTYSBURG, PA. • PHONE ED 4-1929 • ROUTE 15, NORTH

Littlestown News

SERVICES FOR WEEK LISTED BY CHURCHES

Announcements made by the pastors of the churches of Littlestown and vicinity for the weekend and coming week include:

Redeemer's United Church of Christ, the Rev. Glenn Flinchbaugh, pastor. Sunday, 8:30 a.m., Holy Communion service, sermon by the pastor on the subject "Modern Sainthood"; a nursery will be conducted during the worship in charge of Mrs. Donald C. Feeser and Mrs. Luther Hankey; 9:30 a.m., Sunday School; 10:30 a.m., Holy Communion service, message by the pastor; a nursery will be conducted during the service by Miss Helen Jacobs and Mrs. Richard D. Herring. Monday, 7:30 p.m., monthly meeting of the Women's Guild in the church social hall, with Mrs. Theron W. Spangler as hostess committee chairman, and a film will be shown in keeping with the program theme, "Into all the World Together." Sunday, July 2, 8:30 a.m., worship service; 9:30 a.m., Sunday School.

Christ United Church of Christ, the Rev. G. Howard Koons, pastor. Sunday, 9:15 a.m., Sunday School; 10:30 a.m., worship service, sermon by the pastor.

St. James' United Church of Christ, along the Harney Rd., the Rev. John C. Chatlos, pastor. Saturday, 4 p.m., strawberry and ice cream festival for the public, sponsored by the Youth Fellowship. Sunday, 9 a.m., worship service; 10 a.m., Sunday School. Tuesday, 8 p.m., monthly meeting of the Ladies' Aid Society at the church, when the program will be in charge of Miss Grace Spangler, and the hostesses will be Mrs. William Beisecker, Miss Kathryn Straley and Mrs. Howard Maring.

St. Aloysius Catholic Church, the Rev. Fr. John E. Motz, pastor. Saturday, 7:30 a.m., mass; 4 and 7 p.m., confessions will be heard; 8 p.m., weekly public party in the parish hall with prizes and refreshments. Sunday, 7 a.m., mass; the St. Vincent de Paul Society will meet after mass in the parish hall; 9:30 a.m., mass; the Boy Scouts of the church working for the Ad Altare Dei award will meet following the late mass in the parish hall. Daily mass next week at 7:30 a.m.

Missionary Baptist Church, Crouse Park, J. R. Surrett, pastor. Sunday, 9:45 a.m., Sunday School; 10:45 a.m., worship service. Saturday, 8 p.m., Bible study and special singing.

Centenary Methodist Church, Rev. William R. Jones, pastor. Sunday, 9:30 a.m., Church School; 10:30 a.m., installation of officers and summer Communion service. Wednesday, 8 p.m., members of both the retiring official board and the newly installed members will meet together for the annual reorganization with election of officers for both the official board and the board of trustees and Church School.

Bethel Assembly of God Church, along the Littlestown Fish and Game Rd., Rev. Samuel A. Garrett, pastor. Sunday, 9:45 a.m., Sunday School; 11 a.m., worship service; 8 p.m., evening service. Thursday, 8 p.m., prayer meeting.

Grace Lutheran Church, Two Taverns, Rev. Mark A. Heiney, pastor. Sunday, 9 a.m., worship service, sermon by the pastor; 10 a.m., Sunday School. Thursday, 8 p.m., monthly meeting of the Sunshine Class at the parish hall. Saturday, August 5, 4 p.m., annual Sunday School picnic.

St. Luke's Lutheran Church, near White Hall, Rev. Mark A. Heiney, pastor. Sunday, 9:15 a.m., Sunday School; 10:30 a.m., worship service, message by the pastor. Wednesday, 8 p.m., monthly meeting of the Women's Missionary Society at the church with Mrs. George Shultz as leader.

St. John's Lutheran Church, Rev. William C. Karns, pastor. Tonight, 8 o'clock, Holy Communion service. Sunday, 8 a.m., Holy Communion; 9 a.m., Sunday School; 10:15 a.m., Holy Communion service. Tuesday, 8 p.m., monthly meeting of the Tuck-a-Bache Class at the home of Mrs. George Trump, near town, when a spider web social will be featured and the hostesses will be Mrs. Trump and Mrs. Joseph Selby. Thursday, 8 p.m., June gathering of the Ladies' Aid Society at the home of Mrs. James Duttera, Littlestown R. 1, and Mrs. Oliver Erb, Mrs. Blanche Shadle and Mrs. Duttera will be hostesses.

St. Paul's Lutheran Church, Rev. Lawrence H. Roller, pastor. Sunday, 8:15 a.m., early matin service, sermon by the pastor; 9:15 a.m., Sunday School; 10:30 a.m., worship service, to include infant baptism; 2 p.m., Young Women's Bible Class picnic for class members and families at the home of Mr. and Mrs. Ray T. Harner, near the Mason-Dixon Line. Tuesday, 8 p.m., monthly meeting of the Abigail Kammerer Circle of the United Lutheran Church Women at the home of Mrs. Charles E. Ritter, Glenwyn Dr., with Mrs. Ritter as leader. Wednesday, 6 p.m., picnic for members of the council and their families in the pavilion in the rear of the church, and the monthly session of council will follow the picnic. Thursday, 7:45 p.m., June meeting of the Starr Bible Class at the church, when the hostesses will be Mrs. Ralph Conover, Mrs. Emory H. Snyder and Mrs. Homer R. Sell.

Dr. D. L. Beegle
CHIROPRACTOR
Phone Hillcrest 7-4681
EMMITSBURG, MD.

LAUNDERCENTER
Coin Operated Laundry
DOUBLE LOAD Wash (17 lbs.) 30c
FLUFF DRY 10 Minutes 10c
SINGLE LOAD 20c
Gettysburg Shopping Center
2 Springs Ave., Gettysburg, Pa.
Do It Yourself
Open 24 Hours A Day
7 Days A Week

FOE AUXILIARY GIVEN REPORT

The Ladies' Auxiliary of the Fraternal Order of Eagles', Littlestown Aerie No. 2226, met on Wednesday evening in the social room of the Eagles Home, W. King St., with the new president, Mrs. Evelyn Stavely, presiding. The immediate past president, Mrs. Ruth Fuhrman, installed Mrs. Ruth Hofe as a new trustee. Mrs. Ruth Crouse reported on the state convention held in June in Bethlehem.

The annual banquet for the bowling team will be held on Sunday, July 23, at a place to be announced. Members of the unit are invited to attend, and a charge will be asked for guests. Mrs. Crouse, Mrs. Mary Krafft and Mrs. Fuhrman were appointed as a committee to revise the bylaws. New rules and regulations books may be procured by ordering them from the secretary. Routine reports were heard from Mrs. Crouse, secretary; Mrs. Rita Hoke, treasurer, and Mrs. Florence Sheely, trustee.

The following were named in charge of arrangements for the Friday night public parties during July, Mrs. Learma Bowman, Mrs. Edna Olinger and Mrs. Mildred Weaver. The Wednesday guess package went to Mrs. Charlotte Cutsail. During the social hour, refreshments were served by Mrs. Susan Ohler and Mrs. Vivian Weaver. Mrs. Mary Selby and Mrs. Stavely will be hostesses for the next meeting on Wednesday, July 5, 8 p.m.

Scouts Plan Camp Trip Over Fourth

Boy Scout Troop 84 met at the community center on Wednesday evening, instead of going to Natural Dam because of the rain. There were group songs and games. Tenderfoot classes were conducted in charge of Edgar A. Wolfe, scoutmaster, assisted by Paul E. Renner and Luther D. Snyder.

Plans were advanced to spend the week of July 4 camping at Natural Dam. The boys will clean the camp site next Tuesday evening, leaving from the meeting room at 6 p.m. A swimming party will follow the cleaning session.

In case of rain on Tuesday, the group will go to Natural Dam on Wednesday.

Larry Bair Chosen For 'Club 30' Duty

Larry Bair, son of Mr. and Mrs. Theron Bair, Littlestown R. 2, has been selected by the Pennsylvania State 4-H Club office at University Park to be a member of "Club 30," composed of 15 boys and 15 girls throughout the state to act as leaders for the 1961 Pennsylvania State Congress to be held June 17-30.

Fourteen boys and girls from the county are expected to attend the event. Larry will be oriented Sunday in sessions of leader development and instructions for the week. He will lead discussion groups and have other responsibilities.

AT BATON INSTITUTE

The Misses JoAnn Beamer, daughter of Mr. and Mrs. Clair A. Beamer, Prince St.; Linda Harner, daughter of Mr. and Park, both majorettes with the Littlestown High School Blue Band; Judy Koontz, daughter of Mr. and Mrs. Robert C. Koontz, Patrick Ave.; Sharon Zumbrum, daughter of Mr. and Mrs. Earl Zumbrum, Crouse Park, and Darlene Barnes, daughter of Mr. and Mrs. Robert Barnes, Littlestown R. 2, majorettes with the Littlestown High School Gold Band, are attending the national baton twirling institute in Red Lion, this week, sponsored by the Burg sisters of that place.

The carnival committee of the Ladies' auxiliary to Alpha Fire Company will meet at the home of the president, Mrs. Beverly Kebil, E. King St., on Tuesday at 8 p.m. Arrangements will be made for the unit to conduct a bazaar table and the refreshment tent at the company carnival during the first week in August.

The Brownies of Troop 72, Mrs. Paul C. Mayers, leader, and Troop 81, Mrs. Marvin F. Breighner, leader, will enjoy a bus trip to Washington, D. C., on Tuesday. The group will leave from the community center at 8:30 a.m. Each girl should take a box lunch and her parents signed permission slip. In case of rain, the trip will be made on Wednesday.

ADVERTIZE IN THE TIMES

Just Folks

ARE YOU GOOD FOR ANYBODY?

Sometimes I think life narrows down to some simple little question like this: "Are you really good for anybody?" Are you better than medicine, better than money, finer than a vacation—for somebody?

I believe that if more people married because they felt they were going to be of great good to their choices rather than for love, even, there would be more marriages that would be peaceful and enduring.

You see, love is made of such a vast number of hues and is so rarely understood that it is a very wise and paying proposition to ask yourself in advance of any association: "Will I be good for him—or her?"

And if you are good for him—or her—love will take care of itself!

Many of our fondest imagined possessions fade away as we get close to them and find that they are like the mirage. Which teaches us that the greatest comforts of life are those which come to us in simple garb—sincere and heartwhole, free of all hysteria and glamour.

An illusion is something you see before you, something that you build upon but which is unreal all the time—though you don't appreciate the fact until you have passed beyond it. And that is the revelation—that is the thing that makes you big, or small and contracted.

Many of us demand that which is not good for us and which we might not want anyway.

How wonderful to want, with all your heart, to be good for somebody, for somebody to be good for you!

Protected, 1961, by The George Matthew Adams Service

Hold Father-Son Dinner At Church

The annual father and son banquet of Christ United Church of Christ was held in the church grove auditorium on Wednesday evening. A fried chicken dinner was served by the women of the church to 63 persons. Prior to the meal, the invocation was offered by the pastor, the Rev. G. Howard Koons.

Orville C. Sentz was toastmaster for the program, which was as follows: Group song, "America," accompanied on the piano by George D. Koons; accordion selections, George Koons; appropriate message for the occasion, the Rev. William R. Jones, pastor of Centenary Methodist Church; numbers by a Men's Chorus of the church; remarks, the Rev. Mr. Koons; "Blest Be The Tie," group, and the Lord's Prayer in unison.

Recognition was given to the oldest father in attendance, Edgar Berwager; youngest father, William Markle, and father with the most sons present, Ivan E. Arentz.

Woman's Club To Mark Anniversary

The 30th anniversary of the Woman's Community Club of Littlestown and Vicinity will be observed at the June meeting next Wednesday at 7:45 p.m. in the social room of the Eagles Home, W. King St. The program will feature Mrs. Florence Moran, entertainer.

The program will be in charge of the Peace Service Committee, composed of Mrs. Emory C. Gitt, chairman, Mrs. Nevaeh A. Crouse, Mrs. James W. Fager, Mrs. Anna B. Leach, Mrs. Atlee F. Rebert and Mrs. Harry W. Stavely Jr. The hostesses will be members of the Legislation and Citizenship, Committee comprising Mrs. Harry T. Harner, chairman, Mrs. Kenneth Benner, Mrs. Charles H. Fissel, Mrs. Charles W. Weikert and Mrs. Sterling J. Wisotzkey.

Linda Bair and Carolyn Kump will present a show and tell at the meeting of the Littlestown Girl's 4-H Club at 1:30 p.m. Monday in the social room of St. Paul's Lutheran Church. Each member is asked to bring along her sewing kit.

Alpha Fire Company will meet at the engine house on Tuesday at 8 p.m. The session is being held one week early due to the July 4 holiday. Plans will be furthered for the annual carnival in August. John Krichten, Clarence Rebert and Bobby Nester comprise the refreshment committee for Tuesday.

Plans for the annual Kingsdale Fire Company carnival will be futhered at the June meeting of the firemen on Monday at 8 p.m. in the engine house, along the Littlestown-Taneytown Rd. The carnival will be held during the last week of August on the grounds in the rear of the engine house.

The picnic for members of the Young Women's Bible Class of St. Paul's Lutheran Church and their families, scheduled for Sunday, has been postponed to a later date.

The annual Prince St. picnic will take place on Sunday at the South Mountain Fairgrounds, near Arendtsville. Each family will pack a basket lunch and there will be a social afternoon.

FOR ALL YOUR
ROOFING AND SPOUTING NEEDS
Phone
ROY E. COLDSMITH, INC.
Phone ED 4-3187

SOUTH END
BUILDERS & SUPPLIERS
SERVICE & PRODUCTS
- Modern Kitchen Units
- Combination Storm Doors and Sash Custom-made
- Complete Line Armstrong Wall and Floor Products
- Sheetrock

Rear 56 Breckenridge St.
Gettysburg, Pa.
Phones ED 4-1305 or
Residence ED 4-3571

Engagement

Mr. and Mrs. Lee A. Krout, 334 E. King St., Littlestown, have announced the engagement of their daughter, Hazel Louise,

MISS KROUT

to Michael B. Wierman, son of Mr. and Mrs. Diller P. Wierman, 223 Highland Ave., Hanover.

Miss Krout is a 1957 graduate of Littlestown High School and was graduated in 1960 from the York Hospital School of Nursing. Until recently, she had been employed by the York Hospital operating room staff, and is presently employed in the operating room at Hanover General Hospital.

Mr. Wierman is a 1954 graduate of Massanutten Military Academy, Woodstock, Va., and was graduated in 1958 from Gettysburg College. He is now employed by Diller Wierman Inc., plumbing and heating contractor, Hanover.

MARKETS

Oats	.65
Corn	$1.20
Barley	$ .75

FRUIT

APPLES — Eastern cartons: N. J., Red Delicious, no grade mark, 2¼-in. up, poor qual. and cond. $1.50—2; tray pack, U. S. No. 1, 1 mark, 88s-113, $3.50; 1 mark, 100s-125s, $4—4.25; 138s, $3.50; Wash. cartons tray pack Winesaps Extra Fancy 125s and lar., $6; 138s $5.75; 150s, $5.50.

BALTIMORE LIVESTOCK

CATTLE — Receipts, 350, and calves, 100; bulk supply cows, other classes scarce; bulls and cows weak to 50c lower, other classes slow, nominally steady.

Slaughter Steers — Package 1,080 lb. low choice, $23.25; load 1,380 lb. good and low choice, $21.25; few 930-1,260 lb. standard to high good, $20.50—22.25; one lot 900 lb. utility and standard Holsteins, $17.50.

Cows and Bulls — Utility and few head commercial, $16—17.50; individual commercial, $18; canneers and cutters, $14.50—16.50; few light canners, $12—14; utility bulls, $19—20.75.

Vealers — Few 150-250 lbs. good and choice, $26—30; few standard, $23—26.

Stockers and Feeders — One lot 855 lb. high medium feeder steers, $23.50; load 500 lb. medium and good stock steers, $26.50; one lot 570 lb. high medium, $24.

HOGS — Receipts, 500; barrows and gilts active, 25—50c higher; sows nominally steady.

Sows — Few head No. 1-3 300-400 lbs., $14.25—15.

ADVERTISE IN THE TIMES

FORMSTONE — STUCCO
T/A John W. Walter
SANDBLASTING — POINTING
Contact
JOHN H. WALTER
Phone HI 7-3031 Emmitsburg, Md.

PAUL & JAY WOODWARD
Roof Painting • Roof Coating
Roofing • Siding • Shingles
Repairs
Phone ED 4-3416 or Write
696 S. Washington St.
Gettysburg, Pa.

NOTARY PUBLIC
Daily Messenger Service to Harrisburg
BASEHORE
Lincoln Square ED 4-4412
INSURANCE AGENCY

Sheriff's Sale

IN PURSUANCE of a Writ of Execution issuing out of the Court of Common Pleas of Adams County, on Judgment No. 16, August Term, 1961, and to directed, will be exposed to Public Sale on SATURDAY, the 8th day of JULY, 1961, at 10 o'clock, D.S.T., in the forenoon at the Court House in the Borough of Gettysburg, Adams County, Pa., the following Real Estate, viz.:

ALL that tract of land situate in Straban Township, Adams County, Pennsylvania, containing 110 acres 126 perches of land, being more particularly described in the deed of George E. Grube and Marion B. Grube, husband and wife, dated March 26, 1960, and recorded in the office of the Recorder of Deeds of Adams County, Pennsylvania, in Deed Book Vol. 228 at Page 272, to Clifton C. Utz.

Bounded on the North by lands of Charles Millhimes.

Bounded on the East by lands of S. Shull.

Bounded on the South by lands of Public Road.

Bounded on the West by lands of H. L. Bly.

Improved with 2½-story, 5-room frame dwelling and barn.

TO ALL PARTIES IN INTEREST: You are notified that a Schedule of Distribution will be filed in the office of the Sheriff on July 24, 1961, and distribution will be made in accordance with said schedule unless exceptions are filed within 10 days after the filing thereof.

Seized and taken into execution as the property of Clifton C. Utz and to be sold by me

DAWSON R. MILLER, Sheriff
Sheriff's Office
Gettysburg, Pa.
June 6, 1961

Ten per cent of the purchase price is payable in cash immediately after the sale and the balance of the purchase price is payable in cash five days prior to the return day of the writ of execution; if conditions are not complied with the property will be resold and the defaulting purchaser will be liable for the deficiency, if any.

25th Anniversary Marked By Couple

Mr. and Mrs. Malcolm I. Heiser, 142 W. King St., celebrated their silver wedding anniversary on Sunday at their home with a surprise open house arranged in their honor by the James Harner family and relatives.

Mr. Heiser, a son of the late Mr. and Mrs. Albert E. Heiser, and Mrs. Heiser, the former Miss Thelma Harner, the daughter of Mrs. Goldie Harner, and the late Clinton M. Harner, were married on June 20, 1936, in St. John's Lutheran Church, Littlestown, by the late Rev. A. R. Longanecker.

The color scheme of silver and white was carried out in the delorations. During the afternoon, the Brotherhood Quartet of St. James Church, composed of Edgar E. Yealy, Ronald W. Strevig, Albert M. Sterner and Glenn E. Unger, sang several selections. Approximately 175 relatives and friends of the couple called on them during the day from Baltimore, York, Glen Rock, Hanover, Emmitsburg, Taneytown, Biglerville, Gettysburg, Westminster and Littlestown. The celebrants received many congratulatory messages and gifts.

COMPLETE ELECTRICAL SERVICE

Electrical Contracting
Wiring and Fixtures
Special Summer Prices on
Refrigerators - Ranges - Freezers
Air-Conditioning Units
VERNON C. REAVER
Plumbing - Heating - Hardware
Phone 359-4411 Littlestown, Pa.

A REAL BARGAIN
10-pc. Living Room Group
Sofa, 2 Chairs, 2 End Tables, Coffee Table
2 Lamps, 2 Throw Pillows
Seeing Is Believing
Pay As Little As $3.00 Per Week
Community House Furniture
207 S. Queen Street Littlestown, Pa.
We Give Colonial United Stamps

McKESSON
2 for 1 SALE
Friday and Saturday, June 23, 24

Bishuth Gel, Reg. 75c	2 for 75c
Witch Hazel, pint, Reg. 69c	2 for 69c
Aspirins, 100's	2 for 69c
Calamine Lotion, 4 oz. 35c	2 for 35c
Epsom Salt, 8 oz. 37c	2 for 37c
Liquid Sweetener, Reg. 65c	2 for 98c
Isopropy Alcohol Rub 59c	2 for 59c
Solution Mouth Wash 59c	2 for 59c

Prizes to Be Given Away During Sale
MARVIN'S
Littlestown Pennsylvania

Add A Room

Enjoy Outdoor Living During the Warm Months
Let us show you how to increase the living area of your home, for greater convenience and enjoyment this summer and years to come.
CALL FOR FREE ESTIMATES
I. H. CROUSE & SONS, INC.
BUILDING HEADQUARTERS
Phone 359-4121 Littlestown, Pa.
Build Your Home in Rolling Acres

You'll get the best buy on the best selling brand at your Chevy dealer's Truck Roundup!

Chevy Fleetside Pickup

Now it's easier than ever to own America's easiest riding truck. And, thanks to their own special brand of Independent Front Suspension, Chevrolet trucks will keep on saving for you every mile you haul.

■ If you've been needing a new truck, but waiting a spell till the best buy came your way . . . wait no longer. It's truck roundup time and the best buys are here as only the best seller can offer them.

Just head for your Chevrolet dealer's full corral of bargains and take your pick. Put your truck dollars where the truck value is. With Independent Front Suspension smoothing the way, you'll find a Chevy truck is worth loads more to you. Drivers get less tired. Cargoes ride easier. And, best of all, your truck keeps going for extra thousands of miles. A good deal? You bet! Even more so now—during truck roundup time.

CHEVROLET TRUCKS
See your local authorized Chevrolet dealer

WARREN CHEVROLET SALES
LINCOLNWAY EAST GETTYSBURG, PA.

Church Services

In Gettysburg — In the County

Adams County clergymen are respectfully requested to have their weekly church notices in the office of The Gettysburg Times by Thursday noon each week

All church notices are Eastern Daylight Time.

In Gettysburg

Presbyterian. Rev. Robert A. MacAskill, pastor. Worship with sermon at 8:30 a.m.; Church School at 9:30 a.m.; worship with sermon at 10:45 a.m.; nursery for preschool children at 10:45 a.m.; community vesper service in the Church of the Abiding Presence at 7 p.m. Tuesday, Circle 3 meeting at the home of Mrs. Frank Hewetson at 6:30 p.m. Wednesday, church picnic at the South Mountain Fairgrounds at 6:30 p.m. Thursday, Senior Choir rehearsal at 7:30 p.m.

Community Chapel, Church of the Nazarene. Rev. J. Weston Chambers, pastor. Sunday School with lesson, "The Fruits of Faith," at 9:30 a.m.; worship with sermon at 10:45 a.m.; evangelistic service at 8 p.m. Monday through Friday, Daily Vacation Bible School from 10 a.m. to 2:30 p.m. with light lunch served to all. Thursday, midweek prayer and Bible study at 8 p.m.

St. James Lutheran. Rev. Dr. Paul L. Reaser, pastor; Rev. John S. Bishop, assistant pastor. Holy Communion at 8 and 10:45 a.m. and 4 p.m.; church nursery at 8 and 10:45 a.m. and 4 p.m.; Sunday School at 9:30 a.m.; community vesper service at the Church of the Abiding Presence at 7 p.m. Monday, Boy Scout Troop at 7 p.m. Tuesday, Lydia Class family picnic at the recreation park at 6 p.m. Wednesday, Junior Choir at 6:15 p.m.; Youth Choir at 7 p.m.; Senior Choir at 8 p.m.

Methodist. Rev. William E. Fenstermaker, pastor. Church School at 9 a.m.; Holy Communion at 10 a.m.; Long Range Planning Committee and the board of trustees will meet in the Sunday School room following the worship service. Tuesday, Cessna Class family picnic at Pine Grove Furnace at 6 p.m.

Christ Lutheran. Rev. Dr. Robert W. Koons, pastor. Church School at 9 a.m.; the service with Sacrament of Holy Communion and Communion meditation, "Food for Life's Journey," at 10:15 a.m.; nursery for children at 10:15 a.m. Monday, worship committee in the church parlor at 7:30 p.m. Thursday, Senior Choir rehearsal at 7:30 p.m.

Christian Science Society, 14 Baltimore St. Service with lesson-sermon, "Christian Science," at 10:45 a.m.; Sunday School at 10:45 a.m. Services the first Wednesday of each month at 7:30 p.m.

Seventh Day Adventist. Rev. Merton W. Henry, pastor. Saturday, Sabbath School at 9:30 a.m.; worship with sermon at 11 a.m. Friday, prayer meeting at 8 p.m.

Foursquare Gospel. Rev. and Mrs. H. L. Myers, pastors. Sunday School at 9:30 a.m.; worship with sermon at 10:30 a.m.; dual prayer meeting, Defender Crusaders in the Crusader Chapel and Crusaders in the Junior High Dept. room, at 7 p.m.; evangelistic service at 7:30 p.m. Wednesday, service for power at 7:30 p.m. Saturday, Crusader Youth meeting at 7:30 p.m.

St. Francis Xavier Catholic. Rev. Joseph P. Kealy, pastor. Masses at 6:15, 7:30, 8:40, 9:50 and 11:15 a.m.

Trinity United Church of Christ. Rev. Dr. Howard Schley Fox, pastor. Church School at 9:30 a.m.; divine service at 10:35 a.m.; nursery for pre-school children at 10:35 a.m.; Holy Baptism at noon; annual church and Church School picnic in the grove at the home of Russell Rohrbaugh at 3 p.m. Monday through Friday, Vacation Church School for children between four and 14 years of age, at 9:30 a.m.

Prince of Peace Episcopal. Rev. Fr. J. Harold Mowen, rector. Holy Eucharist at 8 a.m.; choir rehearsal at 10 a.m.; matins and sermon at 11 a.m.; Nursery Dept. in the parish house at 11 a.m.

Memorial EUB. Rev. Donald L. Harper, pastor. Sunday School at 9:30 a.m.; worship with sermon, "Our Lord's Body," and Holy Communion at 10:15 a.m.

First Baptist. Rev. E. W. Coddington, pastor. Sunday School at 9:45 a.m.; worship with sermon by Brian King at 11 a.m.; no evening service. Monday, Men's Fellowship monthly meeting with Donald Tiziani, speaker, at Grace Church, Fairfield, at 7:30 p.m. Wednesday, midweek service of Bible study and prayer at 8 p.m.; choir practice at 9 p.m. Friday, JOY Class meeting at 8 p.m.

St. Paul AME Zion. Rev. Lena Parr, pastor. Church School at 10 a.m.; worship with Children's Day program at 11 a.m.; children's luncheon at 5 p.m. Monday, Children's Choir rehearsal at 7 p.m. Tuesday, choir rehearsal at 8 p.m. Wednesday, prayer meeting at 8 p.m. Thursday, meeting of board of trustees at 8 p.m.

Church of the Brethren. The Rev. C. Reynolds Simmons Jr., pastor. Church School at 9:15 a.m.; worship with sermon by Walter A. Keeney at 10:30 a.m.; Youth Fellowship meeting at 6:30 p.m. Monday through Friday, 7 to 9 p.m., Vacation Bible School. Friday at 7 p.m., Camp Eder [illegible] camp.

In the County

York Springs Lutheran. Supply pastor. Sunday School at 9:30 a.m.; Holy Communion and infant baptism at 10:30 a.m.

York Springs Methodist. Rev. Amos D. Meyers, pastor. Worship with sermon at 9 a.m.; Sunday School at 10 a.m.

New Oxford Methodist. Sunday School at 9 a.m.; worship with sermon at 10 a.m.

Hunterstown Methodist. Sunday School at 10 a.m.; worship with sermon at 11 a.m.

St. John's Lutheran, Abbottstown. Rev. Lester J. Karschner, pastor. Holy Communion at 8 and 10:30 a.m. and 2 p.m.; Church School at 9:15 a.m.; baptisms at 1:30 p.m.

East Berlin Brethren. George Hull, elder. Sunday School at 9 a.m.; Bible study at 7:30 p.m. Tuesday, prayer meeting at 8 p.m.

Latimore Brethren. Sunday School at 9:30 a.m.; worship with sermon at 10:30 a.m.

Trostle's Brethren. Sunday School at 9 a.m.; Wednesday, prayer meeting at 8 p.m.

St. Mary's Catholic, Paradise. Rev. Joseph F. Braubitz, pastor. Masses at 7 a.m. in the chapel and at 9 and 11 a.m. in the church. Saturday, confessions at 7 p.m.

St. Paul's Lutheran, Biglerville. Rev. Dr. H. W. Sternat, pastor. Church School at 8:30 a.m.; worship with Holy Communion at 9:30 a.m.

Bender's Lutheran. Church School at 9:30 a.m.; worship with Holy Communion at 10:45 a.m. Monday, Council meeting at the parsonage at 8 p.m. Wednesday, United Lutheran Church Women at the church at 7:30 p.m. Friday, Willing Helpers, Bible Class meeting at the church at 8 p.m.

Centenary EUB, Biglerville. Rev. Laverne E. Rohrbaugh, pastor. Worship with Holy Communion at 8:30 and 10:40 a.m.; Sunday School at 9:30 a.m.; worship with Youth Night program at 7:30 p.m. Wednesday, Bible hour at 8 p.m. Thursday, Church Council will leave at 7 p.m. for stewardship meeting at Hanover.

Grace Baptist, near Fairfield. Rev. Edwin Coddington, pastor. Worship with sermon at 9:15 a.m.; Sunday School at 10:30 a.m.; Baptist Youth Fellowship at 6 p.m. Thursday mid-week service at 7:45 p.m.

St. Ignatius Loyola Catholic, Buchanan Valley. Rev. Louis J. Yeager, pastor. Masses at 8 and 10 a.m.; Sunday School at 9 a.m.; devotions at 7:30 p.m.

Mummasburg Mennonite. Revs. Amos W. Myer and Forrest Ogburn, pastors. Sunday School at 9 a.m.; worship with sermon at 10 a.m.

St. Joseph's Catholic, Emmitsburg. Rev. James T. Twomey, pastor. Masses at 7, 8:30 and 10 a.m.; baptisms at 1 p.m. Weekday masses at 6:30 and 7:30 a.m. Saturday, confessions at 4:30 and 7:30 p.m.

St. Mary's Catholic, Fairfield. Rev. John J. McAnulty, pastor. Masses at 7 and 9 a.m.

Incarnation United Church of Christ, Emmitsburg. Rev. John Chatlos, pastor. Worship with sermon at 10:30 a.m.

Upper Marsh Creek Brethren. Sunday School at 9:30 a.m.; worship with sermon at 10:30 a.m.

Menallen Friends Meeting, Flora Dale. Sabbath School at 10 a.m.; meeting for worship at 11 a.m.

Fairfield Mennonite. Church School at 9:30 a.m.; worship with sermon at 10:45 a.m.

Church of God, near New Chester. Rev. Kemp W. Wallen, pastor. Sunday School at 9:30 a.m.; worship with sermon at 11 a.m.

Wesley Chapel Methodist, Fountaindale. Rev. James Barnes, pastor. Worship with sermon at 9 a.m.; Sunday School at 10 a.m.

Church of Christ, near Abbottstown. Harry M. Vaughn, evangelist. Bible study at 10 a.m.; worship and Holy Communion at 11 a.m.; worship with sermon at 7:30 p.m. Wednesday, Bible Study at 7:30 p.m.

Trinity Methodist, Emmitsburg. Rev. Cameron Johnson, pastor. Worship with sermon at 9 a.m.; Sunday School at 10 a.m.

Seventh Day Adventist, York Springs, at the home of J. Robert Fair. Elder Earl Heslop, pastor. Saturday, worship with sermon at 9:15 a.m.; Sabbath School at 10:30 a.m. Tuesday, prayer meeting at the home of Milton Myers at 7:30 p.m.

Mt. Hope EUB. Rev. Alfred K. Gotwald, pastor. Sunday School at 9:30 a.m.; worship with sermon at 7:30 p.m.

Mt. Calvary EUB. Sunday School at 10 a.m.; worship with sermon at 11 a.m.

Mt. Carmel EUB. Worship with sermon at 9 a.m.; Sunday School at 9:45 a.m.

St. Mark's United Church of Christ, White Run. Rev. Dr. Howard Schley Fox, pastor. Divine service at 9 a.m.; choir rehearsal at 10 a.m.; Women's Guild monthly meeting at 10:15 a.m.

Mt. Victory EUB. Rev. James I. Melhorn, pastor. Sunday School at 10 a.m. Wednesday, prayer meeting at 8 p.m.

St. John United Church of Christ, New Chester. Rev. Ernest W. Brindle, pastor. Worship with sermon at 9 a.m.; Church School at 10 a.m.

Mt. Olivet United Church of Christ, Bermudian. Church School at 9 a.m.; worship with sermon at 10 a.m.

Emmanuel United Church of Christ, Hampton. Church School at 10 a.m.; worship with sermon at 11 a.m.

Salem EUB, Guldens. Rev. H. E. Krone, pastor. Sunday School at 9:30 a.m.; Holy Communion at 10:30 a.m.

Zwingli United Church of Christ, East Berlin. Rev. W. H. Anderman Jr., pastor. Church School at 9:30 a.m.; worship with sermon at 10:45 a.m.

Bethlehem Lutheran, Bendersville. Rev. Dr. O. D. Coble, pastor. Sunday School at 10 a.m.; worship with sermon at 11:05 a.m.

St. James Lutheran, Wenksville. Sunday School at 8:45 a.m.; worship with sermon and Holy Communion at 9:45 a.m.

Christ Lutheran, Aspers. Sunday School at 9 a.m.

St. Paul's Lutheran, Harney. Rev. Charles E. Held, pastor. Worship with sermon at 9 a.m.; Sunday School at 10 a.m.

Mt. Joy Lutheran. Sunday School at 9:30 a.m.; worship with sermon at 10:30 a.m.

St. Paul's United Church of Christ, New Oxford. Rev. John Z. Martin, pastor. Worship with service conducted by William Swisher, Gettysburg, a student at the Lancaster Theological Seminary, at 9 a.m.; Church School at 10 a.m.

Emmanuel United Church of Christ, Abbottstown. Church School at 9 a.m.; Holy Communion at 10:15 a.m.

Trinity United Church of Christ, Biglerville. Rev. Nevin R. Frantz, pastor. Worship with sermon at 9 a.m.; Church School at 10 a.m. Thursday, Consistory meeting in the fellowship hall at 8 p.m.

Zion United Church of Christ, Arendtsville. Church School at 10 a.m.; worship with sermon at 11 a.m. Wednesday, Consistory meeting in the Church School rooms at 8 p.m.

Lower Marsh Creek Presbyterian. Rev. Edwin P. Elliott, pastor. Sunday School at 9:30 a.m.; worship with sermon at 10:30 a.m.

Iron Springs Brethren In Christ. Rev. James J. Lesher, pastor. Sermon by Bishop Charles B. Byers and Sunday School at 9:30 a.m.; vespers with meditations by Rev. Earl Breckbill and music by the Antrim Quartet at 7 p.m.

Conewago Chapel. Rev. John P. Bolen, pastor. Masses at 7 and 9:30 a.m.; confessions at 9 a.m. Daily mass at 7:30 a.m. Saturday, confessions at 4 and 6 p.m.

Church of God, New Oxford. Sunday School at 10 a.m.; worship with sermon at 11 a.m.; worship with sermon at 7:30 p.m. Wednesday, prayer meeting at 8 p.m. Friday YPE at 8 p.m.

First Lutheran, New Oxford. Supply pastor. Sunday School at 9:15 a.m.; worship with sermon by Rev. Paul L. Foulk, Hanover, at 10:20 a.m.

St. Mark's Lutheran, Heidlersburg. Supply pastor. Holy Communion at 8 a.m.; Sunday School at 9 a.m.

St. John's Lutheran, Hampton. Holy Communion at 9:30 a.m.; Sunday School at 10:30 a.m.

St. Paul's Lutheran, New Chester. Sunday School at 9:45 a.m.; Holy Communion at 11 a.m.

St. Mary's Catholic, New Oxford. Rev. Philip J. Gergen, pastor. Masses at 7:30, 9 and 10:30 a.m. Saturday, confessions at 3:30 and 6:30 p.m.

Bermudian Brethren. O. Wayne Cook, elder. Sunday School at 9:30 a.m.; worship with sermon at 10:30 a.m.; Missionary service at 7:30 p.m.

Wolgamuth Brethren. Sunday School at 9:30 a.m.

Paradise United Church of Christ. Rev. Charles Strasbaugh, pastor. Sunday School at 9 a.m.; worship with sermon at 10:15 a.m.; Lutheran worship at 8 a.m.; Luther League at 6:30 p.m.

St. Paul's Lutheran, Red Run. Rev. Charles A. Snyder, pastor. Sunday School at 9 a.m.; worship with sermon at 10:15 a.m.

Trinity Lutheran, East Berlin. Rev Harold R. Stoudt, pastor. Sunday School at 9 a.m.; worship with sermon at 10:15 a.m.

St. John's United Church of Christ, Fairfield. Rev. Robert Paden, pastor. Worship with sermon at 8 a.m.; Church School at 9 a.m. Monday through Friday, Vacation Church School from 7 to 8:30 p.m. Tuesday, Consistory meeting at 8 p.m.

St. John's United Church of Christ, McKnightstown. Worship with sermon at 9 a.m.; Church School at 10 a.m. Monday through Friday, Community Vacation Church School from 9 to 11:30 a.m.

Trinity United Church of Christ, Cashtown. Church School at 9 a.m.; worship with sermon at 10 p.m. Monday through Friday, Community Vacation Church School from 9 to 11:30 a.m.

Flohr's Lutheran, McKnightstown. Rev. Henry R. Early, pastor. Worship with sermon, "Building Sincerity Into Sympathy," at 9 a.m.; Church School with adult lesson topic, "The Fruits of Faith," at 10:15 a.m. Wednesday, Church Choir rehearsal at 7:30 p.m. Monday through Friday, Daily Vacation Bible School from 9 to 11:30 a.m.

ADVERTIZE IN THE TIMES

Coptic Sect Saw Misery In Adam's Rib

By WILTON WYNN

CAIRO, Egypt (AP) — An ancient Egyptian religious sect believed that if the rib had stayed inside Adam's chest, mankind would have been spared a lot of misery.

This sect believed that so long as the woman was inside Adam's chest, there was no death and the world was a paradise. But separation of woman from man was one of the "mistakes" in a bad job of creation that brought no end of trouble to the world.

The primitive people who held these ideas were known as the "Gnostics" and were considered heretics by other early Christians. Scholars have discovered the theorizing about Adam's rib in Gnostic "gospels" found 13 years ago in a monastery near Nag Hammadi in upper Egypt but only now being fully studied. There are hints in these writings that suggest the Gnostics may have practiced ceremonial nudism and perhaps engaged in mysterious sexual rites.

WRITTEN IN COPTIC

These writings are in the Coptic (Old Egyptian) language, and scholars consider them among the most important historical finds in many years. Most of the writings are now in the Coptic Museum in Old Cairo.

The documents include a series of gospels—the "Gospel of Truth" the "Gospel of Philip," the Gospel of Thomas." There also are three versions of the "Apocrypha of John."

Writing on the subject in The Biblical Archaeologist, Dr. Floyd V. Filson of McCormick Theological Seminary notes that early Christian writers accused the Gnostics of irregular sexual practices and some hints in the Gospel of Philip document indicate their suspicions may have been well founded.

In Philip's Gospel, the holy of holies in the temple is called the "bedchamber" and there are references to giving birth and conceiving by kissing.

How Christian Science Heals

"A Solid Foundation For Faith"

WGET (1320 kc)

Tuesday 9:00 A.M.

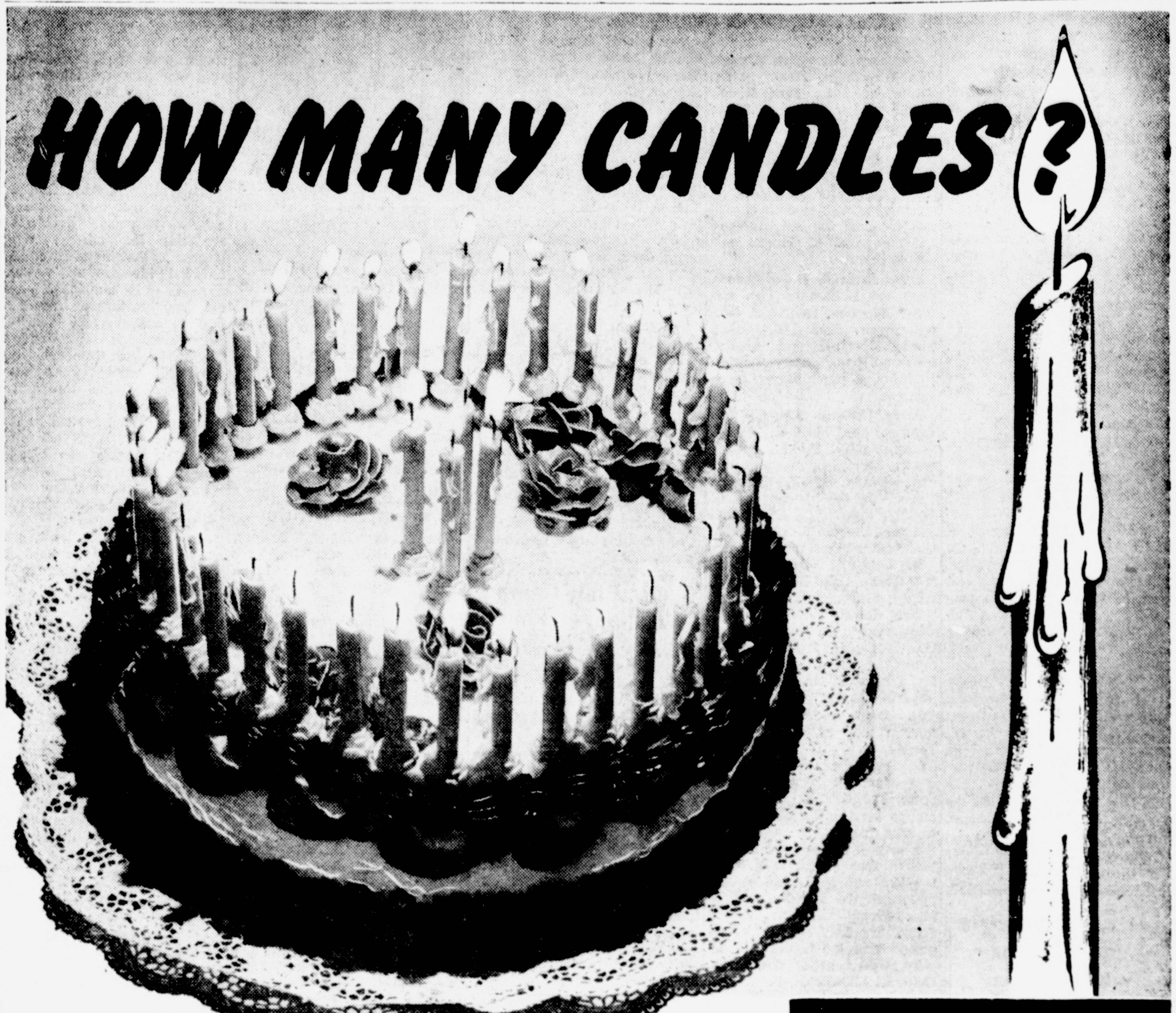

Do you count the candles on your birthday cake? Why bother? Once you're past sweet sixteen, it doesn't matter how many candles you're entitled to. What counts is what you're doing with those years.

The years that are past have burned themselves out. Perhaps they have been all you've wanted them to be—but, if you're like most of us, maybe you could have made them a little better.

One of God's greatest gifts is the marvelous fact [illegible] too late to begin again.

Birthdays remind us of the passing of time, of a new life. Celebrate your birthday by giving. Give something of yourself, by going to your church and taking part in its activities, especially those that help others. Next year, the added candle on your cake will burn with a special brightness!

Copyright 1961 Keister Adv. Service, Inc., Strasburg, Va.

THE CHURCH FOR ALL . . . ALL FOR THE CHURCH

The Church is the greatest factor on earth for the building of character and good citizenship. It is a storehouse of spiritual values. Without a strong Church, neither democracy nor civilization can survive. There are four sound reasons why every person should attend services regularly and support the Church. They are: (1) For his own sake. (2) For his children's sake. (3) For the sake of his community and nation. (4) For the sake of the Church itself, which needs his moral and material support. Plan to go to church regularly and read your Bible daily.

Day	Book	Chapter	Verses
Sunday	Ecclesiastes	11	1-6
Monday	Psalms	27	1-6
Tuesday	Romans	8	1-8
Wednesday	Romans	8	9-18
Thursday	Psalms	34	12-19
Friday	Philippians	3	12-16
Saturday	Luke	12	22-34

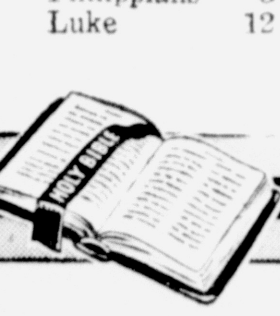

The Following Business Establishments Are Contributing This Series Of Advertisements To The Churches Of Adams County

Basehore Insurance Agency
General Insurance
Gettysburg, Pa.

Biglerville National Bank
Biglerville, Pa.

George's "66" Service And Restaurant
Route 34 Midway
Between Gettysburg and Biglerville

Bookmart-Stationers
N A Meligakes
Gettysburg, Pa.

L. U. Collins and Son
Gettysburg, Pa., R. 1
Phone ED 4-1267
Plumbing and Heating

I. H. Crouse & Sons
Littlestown, Pa.
"There a New Home In Your Future In Rolling Hills"

Duffy-Mott Company, Inc.
Aspers, Pa.

Teeter Stone, Inc.
Stone Quarry
Gettysburg R. 1

Gilbert's Hobby Shop
L. Richard Gilbert
Specialists in
Hobbies Toys Crafts
Free Parking
9 A.M. Daily to 10 P.M.
230 Steinwehr Ave. Phone ED 4-5715

C. H. Musselman Co.
"Wonderful Good!"
Food Products
Biglerville, Pa.

Tobey's
For Ladies' Apparel
30 Baltimore Street

Weishaar Bros.
Phone ED 4-1159
Gettysburg, Pa.

E. C. Livingston, Inc.
Shoe Manufacturers
New Oxford, Pa.

Dutch Cupboard
523 Baltimore Street
Attend the Church of Your Choice
Bring the Family here for Sunday Dinner.

Knouse Foods Co-operative, Inc.
Peach Glen, Pa.

Wentz's Furniture
"Serving You Since 22"
Gettysburg, Pa.

Saylor's Gulf Service
103-111 Carlisle Street
Gettysburg, Pa. Phone ED 4-4517

Utz Potato Chip Co., Inc.
Carlisle Street and Clearview Road
Hanover, Pa. Phone ME 7-6644

The Gettysburg Times
Gettysburg, Pa.

Bupp's
Prize Winning Dairy Products
For Home Delivery Dial ME 7-3888
877 York Street, Hanover, Pa.

Hess Duraclean Service
(Opposite Acme Market)
Carpet - Furniture - Auto Interiors Cleaning
Phone ED 4-5949
E. G. Hess, Manager

Schmitt's Interior Decorations
Complete Decorating Service
Furniture - Carpet - Accessories
Custom Draperies
9 Chambersburg Street
Phone ED 4-4118

Henry's Bakery
Birthday, Wedding, Anniversary
Cakes to Order
Shippensburg, Pa. Phone KE 2-431

Gettysburg Monumental Works
Established 1820
Gettysburg Memorials
Dealer for
Barre Guild Monuments
Mausoleum Markers
Phone ED 4-5311

HOLD AWARDS ASSEMBLY AT TANEYTOWN HI

The annual awards assembly was held recently at Taneytown Junior-Senior High School with many students receiving awards for participation in the school activities during the past year.

The awards included:

Activities Accumulative Awards —Grade Nine, letters, John Shorb, Audrey Wilhide, Nancy Wargny, Peggy Fleagle, Nancy Stine, Carroll Crum, Joan Clingan, Farian Dunham; Grade 12, pins, Norma Willet, Emma Jane Formwalt, Jackie Myers, Anita Jester, Jeanne Myers, Charlene Schildt, John Hottinger. Girls' athletic awards — (certificates) Judy Kiser, Carolyn Surbey, Fay Hilterbrick, Nancy Stine, Bonnie Brown, Nancy Wargny, Joan Cassell, Carol Remsburg, Audrey Wilhide, Peggy Fleagle, Gloria Copenhaver, Diane Null, Faye Martin, Nancy Deal, Sonia Hottinger, Linda Lieb, Judy Deal, Bobby Lynn Hopkins, Virginia Fink, Diane Dinterman, Judy Koontz, Martha Garrett, Phyllis Clingan, Faye Clingan, Susan Riffle, Sally Haines, Evelyn Glass, Betsy Waddell. All-Star girls' basketball trophy — Myrna Mae Myers, Linda Bowers, Shirley Barnhouse, Judy Miller, Anita McCurley, Ruth Sandruck, Jackie Myers, Brenda Myers, Jeanne Howarth, Frances Shoemaker, Diane Davidson, Nancy Copenhaver, Doris Welty. Boys' athletic awards — Ronnie Dayhoff, Richard Hann, Larry McKinney, John Hottinger, Mike Wildasin, John Lieb, Carl Ebaugh, Dwight Copenhaver, Ronnie Corbin, Donnie Koontz, Terry Riffle. Letter in soccer — Wayne Hively. Certificate in physical fitness — Paul Stitey, David Kelley, Samuel Bower, Gerald Keeney, Paul Clingan, Walter Little.

Safety Patrol awards — Jeanne Myers, Linda Bowers, Charlene Schildt, Elaine Bwers, Darlene Schaffer, Myrna Mae Myers, James Carl, Judy Miller, Sally Haines, Darlene Fogle, Mary Dickinson, Arlene Baker, Shirley Barnhouse, Grace Tydings, Nancy Shipley, Paula Brauning, John Baker, Diana Dinterman, Betty Stonesifer, Bob Dinterman, Joyce Strickhouser, Edward Clabaugh, Jack Fogle, Richard Clingan, Mary Baker, Tommy Smith.

Future Nurses of America awards — Nancy Copenhaver, Donna Deal, Sandra Harver, Anita Jester, Judy Koontz, Brenda Myers, Jackie Myers, Jeanne Myers, Mary Pittinger.

Science Fair awards, physics — Betty Waddell, 1st; Larry McKinney, 2nd; Carl Ebagh, 3rd; Neal Wilhide and John Lieb, honorable mention. Chemistry — John Rinehart, 1st; Kenneth Gilds, 2nd; Dwight Copenhaver, 3rd; Kathy Jennings, honorable mention. Biology — Bonnie Brown, 1st; Carolyn Burbey, 2nd; Doris Welty, 3rd; Faye Clingan and Sonia Hottinger, honorable mention. General Science — Robin Fair, Nancy Wargny, Carol Remsburg, Bill Foglesong, Nancy Baumgardner.

Spelling Bee awards — Margaret Fields, Diane Smith, Dorothy Pittinger, Judy Deal, Linda Gibson, Jeanne Willet, Carol Koontz, Eileen Haycraft, Irene Haycraft, Susan Jennings, Linda Heffner, Ronald Ridinger, Darlene Lookingbill, Jerry Devilbiss, Beverly Hawk.

Band and orchestra awards — Joan Reindollar, Kenneth Stonesifer, Dennis Baumgardner, Jean Myers, Ben Heilker, Jerry Knouse, Carl Zentz, David Kelly, Byron Barnes, Thomas Lawrence, James Bono, Ronald Anders.

The following people received certificates for perfect attendance: 7A — Thomas Baumgardner, Thomas Eckenrode, Dennis Fair, Floyd Fogle, Calvin Harman, Louis Lanier, Douglas Wantz, George Warner, Ellen Bowers, Sandra Green, Barbara Harvey, Linda Ruffle, Sylvia Stonesifer. 7B — Marvin Koons, Karl Nusbaum, Eleanor Haines, Linda Heffner, Sue Jennings, Lore Lieb, Elaine Null, Helen Warehime. 8-I—Barry Dayhoff, John Dickinson, Edwin Koons, James Ramsburg, Danny Shriner, Donna Airing, Edith Bowers, Nancy Myers, Jeanne Willet, Jackie Jester. 8-II — Oscar Fogle, Darryl Smith, Linda Baker, Gale Crabbs, Connie Hahn, Patsy Hahn. 8-III — Connie Crowl, Lena Fink, Linda Gibson, Barbara Motter, Linda Ohler, David Kelly.

9-I — Dotty Bailey, Peggy Fleagle, Carol Remsburg, Nancy Robertson, Audrey Wilhide, Travis Dutterer, William Foglesong, Ronald Martin. 9-II—Bonnie Wood, Frances Flohr, Laura Dom, Vickie Cutsail, Harriet Harnér, Keith McCurley, Richard Ridinger, John Shorb. 10-I — Byron Baer, Stephen Feeser, James Myers, Paula Brauning, Judy Kiser, Linda Lieb, Leah Little, Anita McCurley. 10-II — Carroll Stauffer, James Wojtkowiak, Sonia Hottinger, Hannah Lippincott, Faye Martin, Joyce Strickhouser. 11-I — Arlene Baker, Faye Clingan, Valerie Nusbaum, Sandra Wetzel. 11-II — Dwight Copenhaver, Stuart Dom, Darlene Fogle, Diana Skiles, Pat Shipley, Grace Tydings, Betty Wolfe, Mary Ohler. 12-I — Elaine Bowers, James Carl, Jackie Myers. 12-II — Linda Bowers, Emma Jane Formwalt, Frances Shoemaker, Norma Willet, Larry Heltebridle, Robert Lawrence.

At the end of the assembly the students received their report cards and were dismissed for the summer vacation.

Two students from Taneytown High School have been awarded scholarships to college this year. Emma Jane Formwalt received the Taneytown District Scholarship awarded by Carroll County for one year full tuition. She will attend Western Maryland College next September. Jeanne Howarth received an Honors Scholarship from Catawba College where she will enroll as a freshman next September. Both girls plan to be teachers.

JAVITS WANTS FIRM POLICY ON W. BERLIN

By ERNEST B. VACCARO

WASHINGTON (AP) — Sen. Jacob K. Javits, R-N.Y., offered a resolution Thursday to put the Senate on record as backing a firm policy for continued support of West Berlin.

He said it would help erase "any ambiguity in U.S. policy" that may have been raised by the suggestion of Senate Democratic Leader Mike Mansfield of Montana for an internationally protected "free city" of both East and West Berlin.

In a speech prepared for delivery in the continuing debate over the Berlin crisis, Javits said that if Mansfield's suggestion were accepted, "all of Berlin would be Communist in six months—and Germany would be divided forever."

SAFEGUARD OBLIGATION

The United States, Javits declared, must safeguard its obligation to remain in Berlin with the same coolness and the same determination that the Russians are using, not only on that front, but on others."

"I would be the last to say that this is not without risk," the New York Republican continued, "but I would be the first to say that it is a risk which if not taken is likely to lead to reverses far worse in character — and could lead to defeat."

Sen. John Sherman Cooper, R-Ky., proposed that President Kennedy form a bipartisan consultative committee of foreign policy experts for "a full review and consideration of every aspect of the German and Berlin issues."

He suggested such a group, which would include former Republican Secretary of State Christian A. Herter and former Democratic Secretary Dean Acheson, work under Secretary of State Dean Rusk and consult with former Presidents Dwight D. Eisenhower and Harry S. Truman.

Such a committee, Cooper said, would provide Kennedy with "the broadest base of support for the decisions he will be required to make" on Berlin.

Graduates

Ronnie Richard Yasovsky, son of Mrs. Ann Yasovsky, Aspers, who was a member of the graduating class of Massanutten Military Academy, Woodstock, Va., at commencement exercises June 3. Yasovsky, consistently an honor roll student, was a winner in the annual inter-society debate program. He also participated prominently in the academy ROTC and sports programs.

EAST ST. LOUIS, Ill. (AP)—Dr. Henry W. Hurd, 62, who retired in 1959 and sailed with his wife to live on an island they owned in the Virgin Islands, died Wednesday. Dr. Hurd, who was a native of Centralia, Ill., practiced medicine and surgery in East St. Louis for 40 years.

SEEK DOYLE'S 'LOST WORLD' NEAR AMAZON

By DIAL TORGERSON

CORONA DEL MAR, Calif. (AP)—Adventurer Dana Lamb is headed back to the jungle—this time in search of the lost world that inspired Sir Arthur Conan Doyle's famous tale of 20th century dinosaurs.

An English explorer found a towering plateau in central South America in 1909, and his description led Doyle to write his 1912 story of adventure, "The Lost World."

Doyle's version peopled it with prehistoric monsters surviving into the present. Lamb isn't sure what he'll find, but he's convinced he can locate the plateau and somehow reach the top of it.

GOES TO PERU

Lamb, 55, left this week by plane for Lima, Peru, to talk to Brian Fawcett, operator of a South American airline and son of Col. P. H. Fawcett.

It was Col. Fawcett who spotted the plateau from below, and wrote of it in notes later read by Doyle: "Time and the foot of man have not touched these summits. They stood like a lost world. The imagination could picture the last vestiges of an age long vanished."

From Lima, Lamb will proceed to Sao Paulo, Brazil, before pushing into the Matto Grosso jungleland of southwest Brazil. He believes the lost plateau lies near the Bolivian border at the headwaters of the Rio Verde, a tributary to the distant Amazon.

Lamb's wife, Virginia, 47, will join him, probably in Sao Paulo, for the expedition.

Together the two paddled and sailed the length of Mexico in a canoe in 1938, and hiked the length of Mexico again in 1941 to search for an elusive "lost city of the Mayas." They wrote oft-reprinted travel-adventure stories about both trips, and have lectured in all parts of the United States.

INDIANAPOLIS, Ind. (AP) — Theodore W. Hendershot, 73, retired general manager of the Paterson, N.J., Morning Call, died Tuesday of cancer. Hendershot, who was with the Morning Call 49 years, lived in Indianapolis since his retirement three years ago.

LANCASTER, Pa. (AP)—Howard Reynolds, 85, former editor and publisher of the semiweekly Quarryville Sun and the last surviving charter member of the Pennsylvania Newspaper Publishers Association, died Wednesday

Rehire McCluskey As Farrell Coach

FARRELL, Pa. (AP)—Eddie McCluskey is back as head basketball coach at Farrell High School.

The Farrell school board voted unanimously Thursday night to rehire McCluskey for the job he quit recently to become basketball coach at Gannon College in Erie.

McCluskey's reasons for the switch still remain unknown. He has steadfastly declined to discuss the matter.

One of the most successful high school coaches in the state, McCluskey had signed a five-year contract at Gannon. He took over the post officially at the close of the past school year at Farrell where he also served as assistant principal.

KENNEDY GOES BACK TO WORK

By WHITNEY SHOEMAKER

WASHINGTON (AP) — President Kennedy declared himself the winner today in a bout with virus. He resolved to get out of bed and back to work.

Kennedy, usually on the go constantly, was sidelined all day Thursday by a mixed bacteria and virus infection that hit him in his sleep. On the advice of White House physician Janet Travell, he stayed in bed.

By late afternoon, Dr. Travell reported he was "making a very nice recovery," was feeling much better and his temperature was normal. It had jumped to 101.6 degrees at 7 a.m., but under an attack of drugs had retreated to the normal 98.6 four hours later.

After checking him over again at 4 p.m., Dr. Travell told reporters the president had "a lot of zip" and had demanded to know: "How much longer do I have to hang around here?"

Kennedy was then undergoing his enforced rest in his bedroom in the White House living quarters. He had dozed at times during the day, sitting up in his pale blue pajamas to consume three bowls of chicken broth.

Driver Is Killed As Car Hits Pole

HAZLETON, Pa. (AP)—Michael Crofcheck Jr., about 25, was killed Thursday when his auto crashed into a pole in nearby Beaver Meadows during a police chase in heavy rain.

Police said they set out after the auto when they spotted it exceeding the 35-mile speed limit in Hazleton. Officers said that during the chase they clocked Crofcheck at 75 miles an hour. They said they lost him but a short time later found his car had crashed into the pole. He was dead on arrival at Hazleton State Hospital.

the NEWPORT

Colonial split-level plan with a 21-foot living room, 15-foot master bedroom, 2 more large bedrooms, and 11-foot bathroom. Expansion area for family room, basement storage, etc.

BUILD THIS BEAUTIFUL HILCO HOME With One of the Following Mortgage Plans:

#1—BUILD IT YOURSELF with Hilco's own plan, including utilities, $100.00 down.

#2—WE WILL EXCAVATE, install footer, foundation wall, put house under roof, supply all utilities, $100.00 down.

#3—WE WILL COMPLETE entirely or supply all materials and share the labor on a 30-year FHA mortgage on approved ground. $100.00 down, no payment until completed, settlement COSTS CAN BE PAID WITH YOUR LABOR.

#4—CONVENTIONAL or construction Bank mortgage 1/3 down.

A Clear Title Is Necessary for These Plans

Call, Write or Visit Us for Details—No Charge or Obligation

V. C. HUGHES

Phone Big. 258 Guernsey, Pa.

Hours: 9 A.M. to 9 P.M. Monday through Friday—to 6 P.M. Weekends

PETERS FUNERAL HOME

321 Carlisle Street Gettysburg, Pa.

PUBLIC SALE

of ANTIQUES, HOUSEHOLD GOODS, Etc.

SATURDAY, JULY 1, 1961

at 10:30 A.M., D.S.T.

The undersigned having sold her property, and leaving town, will offer at public sale located at 314 West Main Street, in Emmitsburg, Md., the following:

ANTIQUES AND HOUSEHOLD

Plank-bottom chairs, ladder-back chairs, old spool bed, old washstand, 5-leg drop-leaf table, cherry drop-leaf table, dry sink with cupboard, rope bed, grandfather weight clock mfg. by John Brige, steeple clock, other clocks, old watches, washbowl and pitchers, 3 dovetail chests, old mirrors, old picture frames, chest of drawers, Chippendale chest of drawers, curly maple stand, coal oil lamps, old lantern, brass kettle, brass candlestick holders, old crocks, old bottles, old tray, highboy, flatirons, candle molds, 2 brass beds, other beds, stands, dressers, chairs, straight and rockers, sewing machine, metal wardrobe, roll-a-way cot, library table, extension table and 8 chairs, piano, love seat, flower stands, bookcase, lots of books, Hoover sweeper, refrigerator, Maytag washer, utility cabinet, porcelain top table, hot plate, garden tools, dishes (some antique), pots and pans, other articles too numerous to mention.

Terms of sale cash.

Lunch rights reserved.

MRS. CHARLES HOKE
Owner

Guss Shank, Auctioneer
Not Responsible for Accidents

Dine In The Grand Manner

at

THE WEDGE-WOOD INN

LINDEN AND MAPLE AVENUES
HANOVER, PA.

Serving Family Style Dinners
Daily 5 P.M. to 9 P.M.
Sunday 11:30 A.M. to 7 P.M.
CLOSED MONDAY
BANQUETS - PARTIES - RECEPTIONS
Phone ME 7-4748

PUBLIC SALE

Valuable Real Estate, Personal Property, Etc.

Friday Evening, June 30, 1961 at 6:00 P.M., D.S.T.

Due to age and health I will offer at public sale on the premises, along Route 34, in the village of Idaville, Huntington Township, Adams County, the following:

Real Estate

Consists of 2 acres more or less, improved with a 2½-story, six-room frame dwelling, having red brick insulated shingle siding, running water, dwelling is in good state of repair.

Household Property

Refrigerator; Kalamazoo range: 3-burner New Perfection - oil stove: New Perfection space heater; breakfast set; dining room table and chairs; two upholstered chairs; rocking chairs; stands; tables; utility cabinet; kitchen cabinet; bureaus; blanket chest trunk; mattresses; beds; springs; electric lamps; oil lamps; rugs; typewriter desk with typewriter; victrola; wardrobe; dry sink; full line of cooking utensils; dishes; jars; crocks; bedding, many other articles too numerous to mention.

MRS. ROSIE R. MURTORFF
Auct., Clair Slaybaugh

PUBLIC SALE

Valuable Real Estate Personal Property, Etc.

Thursday Evening, June 29, 1961 at 6 P.M., D.S.T.

The undersigned will offer at public sale, on the premises, located along Route 34, in the village of Idaville, Huntington Township, Adams County, Pa., the following real estate and personal property:

Real Estate

Consists of a large corner lot fronting Route 34 and the Peach Glen Road which is a beautiful corner, improved with a 7-room, 2½-story brick dwelling, and semiattached built-in summer kitchen, all modern conveniences, 1½ baths, open stairway; large open sitting porch, 2-car garage with loft above, cement floors. Other outbuildings. If looking for a beautifully situated and well built property, don't miss this sale.

Personal Property, Etc.

4 beds, springs, mattresses, 3 wardrobes, 6 dining room chairs, cot, stands, 4 rocking chairs, library table, extension table, china, closet, 3-piece living room suite, writing desk, cupboard, 2 victrolas and records, electric iron, 9 x 12 rug, crocks, jars and dishes.

Antiques

Empire bureau, high chair, spool stand, meat bench, flatirons, postal cards, dishes, buttons, picture frames, sleigh bells, griddle, 3 iron pots, books, wood box.

Miscellaneous

32-ft. extension ladder, wheelbarrow, hog hangers, scalding trough, iron kettles and grindstone. Many articles not mentioned.

MELVIN MURTORFF SR.
Idaville, Pa.

Clair Slaybaugh, Auctioneer
Delp and Myers, Clerks

GRAND OPENING

Saturday, June 24

CONSTABLE'S SNACK BAR

BIGLERVILLE, PA.
(Formerly Tipton's)

SPECIAL
From 7 P.M. to 10 P.M.

ICE CREAM CONES ½ PRICE

STRASBURG RAIL ROAD

The Road to Paradise

FUN FOR THE WHOLE FAMILY

An hour's journey through the colorful, exciting world of the Pennsylvania Dutch Amish aboard the antique wooden coaches of America's last old time STEAM passenger train.

EVERY SATURDAY AT 2 - 3 - 4 - 5 and 7 P.M.

EVERY SUNDAY AT 1 - 2 - 3 - 4 - 5 and 7 P.M.

Round trip fares: Adults $1 Children 50c No Tax

STRASBURG, LANCASTER CO., PA. ROUTE 741

Free Railroad Display Free Parking

Notice Of Public Sale

Public sale of valuable real estate and personal property, Saturday, June 24, 1961, at 12:00 o'clock noon, E.D.S.T.

Florence H. Stouffer will offer at public sale on the premises at 530 Carlisle Street, Gettysburg, Adams County, Pennsylvania, the following:

REAL ESTATE

All that tract of real estate known as 530 Carlisle Street, Gettysburg, Pennsylvania, more fully described in Adams County Deed Book Vol. 210 at page 1, it being 36 feet by 185 feet, improved with 2½-story 10-room frame house, arranged for 2 apartments, gas furnace and composition roof, drapes and curtains and blinds with the house, modern built-in kitchen units, gas stove and gas refrigerator and electric range, 2-story 1-car barn garage.

PERSONAL PROPERTY

Some antique tinware, old china and cut glass, including old large milk glass chicken, 2 old pine blanket chests, beds, dressers, chests of drawers, mattresses, springs, flat and coil, all kinds of bed linens, pillows and other bed clothing, beveled glass gold frame mirrors, old sofa, RCA TV, bookcases, floor lamps, table lamps, rugs 9 by 12 Mohawk and 9 by 12 Wilton, small rugs, barrel chair, needle point seat, overstuffed chairs, library tables, stands, empire bureau, electric Standard sewing machine, mahogany vanity and chest of drawers, 2 eight-day clocks, round oak dining room extension table and chairs, circle glass china closet, French Haviland china set for 12, real good, china cage set, chocolate china pitcher, 23 cut glass tumblers and cut glass pitcher, lot of pots, pans, kitchen utensils, 4-piece modern solid cherry bedroom suite in excellent condition, birds eye writing desk, rocking chairs, straight chairs, bathroom scales, porch chairs, garden tools, all kinds of carpenter tools and many, many articles too numerous to mention.

FLORENCE H. STOUFFER

Clair Slaybaugh, Auctioneer
Schultz and Brown, Clerks

Authorized Safety INSPECTION AGENCIES

STARTED MAY 1, ENDS JULY 31, 1961

The Following Are Official Approved Inspection Stations

No. 2182
THE ARENDTSVILLE GARAGE
Glenn Hoke, Prop.
COMPLETE REPAIR SERVICE
GAS, OIL, ACCESSORIES
Arendtsville, Pa.
Phone Big. 38-R-2

No. 3788
DAVE OYLER MOTORS
Steinwehr Ave., Gettysburg, Pa.
MERCURY and LINCOLN SALES and SERVICE
Complete Car-Truck Service
Amoco-American Gas and Oil

No. 027
Official Inspection
SELL'S BODY & PAINT SHOP
Top, Body, Fender Work
Car Painting
Arendtsville
Phone Big. 259-J

No. 7191
HUNT AVENUE, INC.
Rambler Sales and Service
Baltimore Road at Hunt Ave.
Complete Front End Alignment
General Repairs
Phone ED 4-2189

No. 8245
PLANK'S GARAGE
Automobile Repairs
Amoco Service
Phone ED 4-5189 Rte. 15, South
Norman Plank, Prop.

No. 2183
PAUL'S GARAGE
York Springs, Pa.
General Repairs On All Makes Of Cars and Trucks
Phone 49

No. 2016
GUISE GARAGE
Biglerville, Pa.
Telephone 82-J
Car and Truck Inspection
RICHFIELD GAS AND OIL
GENERAL REPAIRING

No. 1810
FAIRFIELD GARAGE
C. L. Shields, Prop.
Fairfield, Pa.
Telephone 32-J

No. 7560
MORRIS DeSIMON
Rear 508 S. Washington St.
Telephone ED 4-3311
GENERAL REPAIRING

No. 2704
BROWN'S CITIES SERVICE GARAGE
650 York St. Gettysburg, Pa.
Repair Your Car or Truck
3 Mechanics On Duty
24 Hours
Call ED 4-4704

No. 2145
BENDERSVILLE GARAGE
L. J. Orner, Mgr.
Bendersville, Pa.
Telephone Biglerville 63-R-11

No. 5256
SPRIGG'S GARAGE
Gettysburg-Emmitsburg Rd.
Complete Auto Repair Service
Phone ED 4-5574

No. 2017
WARREN CHEVROLET SALES
CHEVROLET and BUICK
Lincolnway East, Gettysburg, Pa.
Telephone ED 4-3191

No. 029
R. L. CROUSE & SON
DODGE and PLYMOUTH
Sales and Service
Phone 48-J Littlestown, Pa.

No. 2148
BASEHOAR FORD CO.
Ford Sales and Service
Phone 445 Littlestown, Pa.

No. 2397
HETRICK'S SERVICE CENTER
100 York Street
Gettysburg, Pa.
General Auto Repair and Storage
All Work Guaranteed
Phone ED 4-3012

No. 5894
DALE'S TIRE SHOP
Harrisburg Rd. — Phone 4-5617
Wheel Alignment
Power Mower Service

No. 7947
VILLAGE CHEVROLET, INC.
Chevrolet and Oldsmobile
Complete Car and Truck Service
Phone 316 Littlestown, Pa.

No. A-327
KETTERMAN'S CITIES SERVICE STATION
Park St. Bendersville, Pa.
Oil - Lube - Washing - Towing
Pick-up and Delivery Service

No. 2469
ADAMS COUNTY MOTORS CORP.
York and Liberty Sts.
Gettysburg, Pa.
AUTHORIZED FORD DEALER
Telephone ED 4-1101

No. 8582
GLENN L. BREAM GARAGE
Oldsmobile-Cadillac-G.M.C.
Sales and Service
U. S. Tires and Battery Distributors
Phone ED 4-1171
100 Buford Ave., Gettysburg, Pa.

No. 4146
H. AND H. MACHINE SHOP
PONTIAC SALES and SERVICE
125 S. Washington St.
Gettysburg, Pa.
REPAIRING EXCLUSIVELY
Phone ED 4-3145

No. 4740
PHIEL'S GARAGE
438 York St. Gettysburg, Pa.
DE SOTO AND PLYMOUTH SALES and SERVICE
Telephone ED 4-2713

No. 3074
GETTYSBURG MOTORS
York and Sixth Sts.
Front End Wheel Alignment Service
CHRYSLER-PLYMOUTH SALES and SERVICE
Int. Truck Sales and Service
Telephone ED 4-2161

No. 2957
HANKEY'S GARAGE AND SERVICE STATION
Wilbur J. Hankey, Prop.
McKnightstown, Pa.
COMPLETE AUTOMOBILE and TRUCK SERVICE
Esso Gasoline, Motor Oils
Phone ED 4-3369

No. 2701
JAY'S SUNOCO SERVICE STATION
61 Buford Ave., Gettysburg, Pa.
Complete Service
Mechanic On Duty
Phone ED 4-2296

MOVIE WRITER FOREMAN HAD TRYING TIMES

By HAL BOYLE

NEW YORK (AP)—Carl Foreman doesn't write on a solid-gold typewriter.

But he could if he chose to.

At 47 Carl, who once was a sideshow barker, is reputed to be the highest paid screen writer in moviedom—and modestly declines to deny it.

LONG CAREER

Over a 22-year career his output has been relatively small for bourgeoning Hollywood.

"I've turned out fewer than 50 scripts," he remarked. "Some of the fellows out there have written 500."

But among his films have been such notables as "High Noon," "Bridge on the River Kwai," "Champion," "Home of the Brave," "The Key," and "The Mouse that Roared."

"GUNS OF NAVARONE"

He recently wrote and produced "Guns of Navarone," which tells of a suicidal commando raid against a German gun base. The Greek government obligingly loaned him three thousand troops and 12 destroyers for this $5 million venture, filmed largely on the Island of Rhodes in the Mediterranean.

Foreman's own life story chronicles the rise of the writer from low-paid serf to the role of tycoon in the industry. After years of odd jobs ranging from carnival press agent and sideshow barker to laboratory technician, the Chicago-born author finally sold his first film script in 1939 for $180.

"I broke in the hard way," he recalled, "on what they called 'poverty row,' a section in Sunset Boulevard that held the offices of producers of cheap quickies.

INEXPENSIVE EPIC

"They made films for $18,000 to $20,000. To them a $30,000 picture was an epic.

"A writer then was a barely necessary evil. He was a nuisance, hardly tolerated on the set. If they could just have figured how to make movies without a writer at all, life would have been beautiful for them.

"Once when I objected to a change they made in one of my scripts, and said so out loud, they decided on direct action—and included me out. They called over two policemen and had me thrown out of the studio."

Since those days, however, the writer has risen to the upper status class.

"The absolute minimum for a script today would be $3,500," said Foreman, "And some writers have received from $175,000 to $200,000, plus a percentage of the picture."

See Beer Sale In Phils' Stadium

HARRISBURG (AP) — A bill which would legalize the sale of beer at Connie Mack Stadium, home of the Philadelhia Phillies, is awaiting Gov. David Lawrence's signature. He is expected to sign it soon.

The Penneylvania House of Representatives Thursday completed legislative action on the bill which likely would help boost the attendance of the last place club in the National League. The vote was 116-73.

The House had originiated the bill and previously approved it last month. It was passed by the State Senate which added several amendments. The House action Thursday was an agreement on the amendments.

THE DUTCH CUPBOARD

Recommended by "Gourmet"

Baltimore St. Gettysburg, Pa.

Phone ED 4-6117

Come In . . .
Sit Down and Relax . . .

Eat Your Fill . . . Go Away Satisfied and Planning to Soon Again Return

A Choice of Many Traditional Dutch Dishes

Reservations Taken for Parties and Banquets

RECOMMENDED BY Duncan Hines — IN ADVENTURES IN GOOD EATING.

Dandelions vanish grass grows greener

Nothing can do more to turn a self-respecting lawn into a shambles than a bumper crop of dandelions like we're having right now.

BONUS® makes short work of these persistent pests. Knocks out *other* ugly weeds, too—like plantain, buckhorn.

At the same time, BONUS feeds *grass* a steady, protein-building diet. Result? Greener, thicker, stronger turf, unmarred by weeds.

Nice work for just half an hour. But that's all it takes to treat 5000 sq ft with double-duty BONUS and the precise Scotts Spreader. The time for BONUS is now!

Introductory offer saves you $5.00.
Ask us about it.

GEO. M. ZERFING
HARDWARE, INC.

Gettysburg Littlestown

Bring your lawn problems to our Lawn Program Advisors. They have the know-how and the experience to help you achieve the kind of lawn you want.

Emmitsburg

MRS. RALPH LONG
Phone HI 7-2231

EMMITSBURG — At the final meeting of the executive board of the Mother Seton School PTA, executive board members and committees for the coming year were announced. They are: Principal, Sister Ann Marie; officers, Carroll Frock Jr., president; Lt. Col. Anthony Gelarde, vice president; Mrs. Gordon Parks, secretary, and William Kelz, treasurer. Executive members from St. Joseph's Parish: Mrs. George Danner, Mrs. James Adelsberger, Robert Seidel, Eugene Rosensteel, Mrs. Eunice Neighbors, Paul Sherwin, Richard Sprankle, Mrs. Ralph Keilholtz and Mrs. Gilbert Oddo; St. Rita's Parish: Mrs. Peter Cupinsky, Mrs. Duane Carey, and Mrs. Theodore Eighenbrode; St. Anthony's Parish: Daniel Lind, Mrs. Mary Hatter, Mrs. Frank Ligurano and Joseph Wivell; Mt. Carmel Parish: Jesse Best, Mrs. Roger Bowers and Mrs. Edwin Miller; ways and means committee, William Kelz, chairman; Carmel Kelly, Jesse Best, Richard Sprankle and Capt. Francis Treadwell: athletic committee, Jesse Best, chairman; Paul Sherwin, Edward Hobbs, Edward Fitzgerald, James Phelan and Robert T. Green; membership committee, Lt. Col. Anthony Gelarde, chairman, Mrs. Gilbert Oddo, Mrs. Francis Hemler, and Jesse Best; publicity committee, Mrs. Gordon Parks, chairman, Mrs. Kathleen Shorb and Arthur Elder; refreshment committee, Mrs. Louise Orndorff, chairman, Mrs. Lloyd Wolf, Mrs. Lemmie Herring and Mrs. Robert Marshall; transportation committee, John Hollinger, chairman; Edward Houck, Carmel Kelly, Daniel Lind, Sgt. Victor Shortten, and Frank Ligugrano; fall festival committee, Mrs. Rita Campbell, Mrs. Mary Hatter, Mrs. Loretta Adelsberger, Mrs. Sylvia Bloom, Daniel Lind, Mrs. Gilbert Oddo, Mrs. Fred Knox and Jesse Best.

A $600 accident and a minor injury was reported following a two-car accident Sunday at 10:04 p.m. on U. S. 15 at the Old Frederick Rd., one mile south of Emmitsburg. John Robert Jones, 61, of Dikerson City, Pa., received lacerations of the chin and face and was treated by a doctor at the scene. Trooper N. F. Bechtol of the Frederick state police reported. Jones, who was traveling south on U. S. 15 in a 1956 Ford Sedan, failed to negotiate a sharp curve and collided with a 1950 Volkswagen headed north on Rt. 15 by Robert Pearson Wagner, U. S. Navy lieutenant commander from Bakersfield, Calif. The Volkswagen had stopped for a stop sign at the time of the accident, police said. Jones was charged with failing to keep to the right of center and is scheduled for trial in the Thurmont Magistrates Court. State police reported $300 damages to each of the cars.

TANEYTOWN CHURCHES

Grace United Church of Christ. Rev. Robert Delp, pastor. Church School at 9:15 a.m.; worship with Holy Communion at 10:30 a.m.

Emmitsburg Presbyterian. Rev. William M. Hendricks, pastor. Church School at 9:45 a.m.; worship with sermon, "Why God Tells Us to Fear Him," and Holy Communion at 11 a.m.

Taneytown Presbyterian. Church School at 8:45 a.m.; worship with sermon, "Why God Tells Us to Fear Him," and Holy Communion at 9:45 a.m.

Piney Creek Presbyterian. Rev. William O. Yates, pastor. Children's Day service at 9:30 a.m.

Trinity Lutheran. Howard Milker, pastor. Church School at 9 a.m.; worship and Holy Communion at 10 a.m.; worship and Holy Communion in the chapel at 2 p.m.

St. Joseph's Catholic. Rev. Fr. Francis P. Wagner, pastor. Masses at 8 and 10:30 a.m. Daily masses at 7 a.m. Saturday. Perpetual Help Novena at 8 p.m.

Trinity EUB. Rev. Arthur W. Garvin, pastor. Sunday School at 9:15 a.m.; Holy Communion at 10:15 a.m. CE Fellowship groups at 7:15 p.m. Wednesday, Bible study at 8 p.m. Thursday, meeting of all officials of the charge at Lohr's Memorial Church, Hanover, at 7:30 p.m.

Bart's EUB. Sunday School at 9:30 a.m.

Harney EUB. Holy Communion at 10 a.m.

Eastern League

By THE ASSOCIATED PRESS

Binghamton ace Al Downing has blazed his way to his sixth straight victory without a loss and he couldn't have picked a better time to do it.

Just when it appeared that the Springfield Giants might be building a big lead in the Eastern League race, Downing came on Thursday night to stop their win streak and shave their margin to 3½ games.

The trips beat the Giants 6-3 as Downing pitched four-hit ball for eight innings, weakening in the ninth when Springfield rallied for two runs. Ted Murry came on to preserve the victory. Ed Gary belted a two-run homer and two singles to lead the Trips' 13-hit attack. Roger inner (2-5) was the loser.

In other games, Lancaster took a doubleheader from Reading, 5-4 and 3-2, to move out of the cellar by a half game. Williamsport beat Johnstown, 6-3, shoving the Red Sox into last place.

YOUNGSVILLE, Pa. (AP)—Collision of an auto and a Pennsylvania Railroad freight train at a grade crossing in this Warren County town Thursday killed Daniel W. Mourer, 75, of nearby Pittsfield. Mourer was alone in the car.

HARRY E. SOWERS, F.I.C.

Lutheran Brotherhood Leader in Adams County

The above Fraternal Insurance Counsellor has so distinguished himself by his skill in the Fraternal Life Insurance field that he was awarded a Certificate of Outstanding Achievement in 1960 by his professional association, the F.I.C. Association, at the annual meeting in Louisville, Kentucky, May 19, 1961. The Award reads as follows:

HALF-MILLION DOLLAR AWARD

The F.I.C. above paid for $500,000 or more of Fraternal Life Insurance during the calendar year of 1960 and gave Quality Service to his clients. It is evident by this achievement that the above Life Insurance Society he represents, the members he has served, and his local community have had confidence in him and have been strengthened by his conscientious service. Therefore, the Association is pleased to honor the above F.I.C. with this distinguished award.

In order to receive the F.I.C. designation and be a member of the Association an insurance counsellor studies an extensive Basic and Advanced training course, passes two sealed examinations and meets certain production requirements. He then must, by skill and consistent service to his clients, earn their full confidence in order to receive the above Award.

The Donald C. Haynes Agency
Hagerstown, Md.

PUBLIC SALE
Dairy Herd Dispersal

Monday Evening, June 26, 1961, at 7:30 O'clock

Located in Adams County, midway between Gettysburg and Biglerville. Turn west off Route 34 on the Mummasburg Road, go ¾ mile, watch for sale sign.

20 registered and grade Holsteins, 3 Guernseys, certified, accredited, mostly vaccinated. Tested within 30 days of sale. Some are sired by and bred to S.P.A.B.C., 10 are fresh or close. Balance are bred for late fall.

DAIRY EQUIPMENT

4-can electric cooler, 2 Surge units, pump and motor, 14 milk cans, water heater for 220 volts.

PAUL S. HARE, Owner
R. 3, Gettysburg, Pa.

Slaybaugh, Auctioneer
Hare, Clerk
Naugle, Announcements

WANT ADS

WANT AD INDEX

NOTICES
- Death Notices A
- Lodge Notices B
- Card Of Thanks C
- In Memoriam D
- Monuments E
- Florists F
- Cemetery Lots G

ANNOUNCEMENTS
- Lost and Found 1
- Personals 2
- Special Notices 3
- Restaurant and Food Specialties 4
- Entertainment 5
- Political 6

EDUCATIONAL
- Schools And Instruction 7

EMPLOYMENT
- Female Help Wanted 9
- Male—Female Help Wanted 10
- Male Help Wanted 11
- Work Wanted 12

BUSINESS SERVICES
- Appliance Repairs 14
- Radio and TV Repairs 15
- Beauty Shops 16
- Building and Remodeling 17
- Cleaners and Laundry 19
- Excavating and Grading 21
- Heating, Plumbing and Cooling 22
- Household Cleaning 23
- Lawnmower Sales and Service 24
- Masonry and Concrete 25
- Moving and Storage 26
- Painting and Decorating 27
- Personal Services 28
- Photographic Services 29
- Rugs and Furniture 31
- Roofing and Siding 32
- Special Services 33

MERCHANDISE
- Articles for Rent 36
- Antiques 37
- Auction Sales 38
- Baby Sales 39
- Building Supplies 40
- Clothing and Footwear 41
- Cameras and Supplies 42
- Dry Goods 43
- Fuel 44
- Home Improvements 45
- Household Goods 47
- Trees, Plants, Flowers 48
- Jewelry and Gifts 50
- Machinery and Tools 51
- Miscellaneous 52
- Musical Instruments 53
- Office Equipment 54
- Pets and Supplies 56
- Specials at Stores 57
- Sporting Goods 58
- Store Equipment 59
- Toys 60
- Wanted to Buy 61

FARM AND GARDEN
- Implements 64
- Livestock and Supplies 66
- Miscellaneous 68
- Poultry and Supplies 69
- Products and Supplies 70
- Wanted to Buy 71

RENTALS
- Apartments Furnished 75
- Apartments Unfurnished 76
- Business Properties 77
- Farms for Rent 78
- Garages for Rent 79
- Houses for Rent 80
- Lots—Acreage 81
- Miscellaneous 82
- Office—Desk Space 83
- Resorts—Cottages 84
- Rooms 85
- Wanted to Rent 86

REAL ESTATE
- Agents—Brokers 90
- Business and Income Property 91
- Farms for Sale 92
- Houses for Sale 93
- Lots—Acreage—Timber 94
- Miscellaneous 95
- Resorts—Cottages 96
- Wanted Real Estate 97

FINANCIAL
- Business Opportunities 100
- Insurance 101
- Miscellaneous 102
- Savings and Loans 103
- Wanted Financial 104

AUTOMOTIVE
- Automobile Dealers 107
- Accessories and Parts 108
- Service and Repair 109
- Motorcycles 110
- Mobile Homes 111
- Trailers and Buses 112
- Wanted to Buy 113
- Trucks for Sale 114
- Automobiles for Sale 115

LEGAL NOTICES

SEALED BIDS

Sealed bids will be received at the Fairfield Joint High School office until 8 p.m., E.D.S.T., Monday, July 17, 1961, or at the home of the secretary, Mr. Earl B. Hartzell, Fairfield, Pa. The bids will be open and read at 8 p.m. on July 17, 1961, at the regular meeting of the Joint Board.

Bids will be received for (1) general school and art supplies, (2) general industrial art supplies, (3) 35,000 gallons of #2 fuel oil.

Specifications for the items may be obtained from the office of the supervising principal, Mr. George B. Inskip, at the Fairfield Joint High School, between the hours of 8 a.m. and 4 p.m. or specifications will be mailed upon request.

The Board reserves the right to reject any or all bids.

EARL B. HARTZELL
Secretary
Fairfield Joint School System
Fairfield, Pa.

NOTICE OF INTENTION TO ENACT TAX ORDINANCE

The Borough Council of the Borough of York Springs, Adams County, Pennsylvania, pursuant to and under the authority of the Act of June 25, 1947, P. L. 1145, as amended, hereby gives notice of its intention to adopt a tax ordinance on the 3rd day of July, 1961, to be effective on the 7th day of August, 1961, providing for the imposing, assessing, levying and collection of a tax for general revenue purposes for the said Borough of York Springs upon the transfer by deed of real property, or any interest in real property, situate wholly or partially within the Borough of York Springs, Adams County, Pennsylvania, at the rate of One (1%) Per Cent of the value of the real estate, lands, tenements or hereditaments or any interest therein, situate within the said Borough, which is so conveyed or transferred; conferring powers on the Recorder of Deeds of Adams County, Pennsylvania, and other persons, prescribing the method and manner of collecting the tax; and providing certain exemptions and imposing penalties.

The reason for imposing the tax is to meet the general revenue requirements of the Borough of York Springs.

The amount of revenue estimated to be derived from the tax is $300.00 annually.

BOROUGH OF YORK SPRINGS
Lynn E. Smith, Secretary
Ronald J. Hagarman
Solicitor

EXECUTORS' NOTICE

In re: Estate of G. W. Alexander, late of Hamiltonban Township, Adams County, Pennsylvania, deceased.

Notice is hereby given that Letters Testamentary upon the estate of the above named decedent have been granted unto the undersigned by the Register of Wills of Adams County, Pennsylvania; all persons having claims or demands against the estate are requested to make known the same, and all persons indebted to said decedent are requested and required to make payment without delay unto the undersigned.

EDWIN DUNKLE
GRACE DUNKLE
820 Dorsey Avenue
Baltimore 20, Maryland

Or to their attorney:
Eugene R. Hartman
126 Baltimore Street
Gettysburg, Pennsylvania

EXECUTOR'S NOTICE

In re: Estate of Stella A. Williams, late of Gettysburg Borough, Adams County, Pennsylvania, deceased.

Letters Testamentary on the estate of the above named decedent having been duly granted to the undersigned by the Register of Wills of Adams County, Pennsylvania, all persons indebted to said estate are requested to make immediate payment, and those having claims to present the same without delay, to

THE GETTYSBURG NATIONAL BANK
Executor
10 York Street
Gettysburg, Pennsylvania

Or to:
Brown, Swope & MacPhail
Attorneys for the Estate
Gettysburg, Pennsylvania

LEGAL NOTICES

GRANT OF LETTERS

In re: Estate of William Lester Davis, a/k/a W. Lester Davis, late of the Borough of Bendersville, Adams County, Pennsylvania.

Notice hereby is given that Letters of Administration upon the estate of the above named decedent have been granted unto the undersigned by the Register of Wills of Adams County, Pennsylvania. All persons having claims or demands against the estate of said decedent are requested to make known the same and all persons indebted to the said decedent are requested and required to make payment without delay unto the undersigned.

MAYBELLE A. DAVIS
Administratrix
Bendersville, Pa.

Or to her attorney
Bulleit & Bulleit
First National Bank Bldg.
Gettysburg, Pa.

The Board of Directors of the School District of the Township of Reading, Adams County, Pa., pursuant to the provisions of Act #481 of the General Assembly, approved June 25, 1947, P. L. 1145 and its amendments, hereby gives notice of its intention to adopt a resolution at a meeting of said Board to be held Monday, July 3, 1961, at 7:00 o'clock p.m., E.D.S.T., at the Bermudian Springs High School, Huntington Township, Adams County, Pennsylvania, for the school year 1961-62, providing for the imposition, levying, assessing and collecting of a per capita tax of Ten ($10.00) Dollars for general revenue purposes, providing for the payment, method and manner for collection of tax imposed, assessed and levied by this resolution and imposing penalties for default in payment and imposing responsibility on the husband for his wife's tax. The reason which, in the judgment of the Board, necessitates the imposition of the aforesaid tax is the need to secure funds to meet current operating expenses and rental obligation of the school district. The amount of revenue estimated to be derived from said tax is approximately $1,500.00 per year.

SCHOOL DISTRICT OF READING TOWNSHIP, ADAMS COUNTY, PENNSYLVANIA
Mary Baker, Secretary
Eugene R. Hartman
Solicitor

RESOLUTION PROVIDING FOR THE IMPOSING, LEVYING, ASSESSING AND COLLECTION OF A REALTY TRANSFER TAX FOR GENERAL REVENUE PURPOSES FOR THE SCHOOL DISTRICT OF READING TOWNSHIP, ADAMS COUNTY, PENNSYLVANIA, PRESCRIBING THE METHOD AND MANNER OF COLLECTING SAID TAX, PROVIDING FOR CERTAIN EXEMPTIONS AND IMPOSING PENALTIES.

Take notice that a meeting of the School District of Reading Township, Adams County, Pennsylvania, will be held on Monday evening, July 3, 1961, at 7:00 o'clock p.m., E.D.S.T., at its regular meeting place at Bermudian Springs High School, Huntington Township, Adams County, Pennsylvania, at which time said School District intends to pass and adopt a resolution providing for the imposing, levying, assessing and collection of a realty transfer tax for general revenue purposes. Said levy is necessary by reason of the fact that current revenues of the School District are insufficient to pay operating expenses of said School District of Reading Township. It is estimated that a revenue of approximately $1,000 or more per year will be received by reason of said realty transfer tax. Said tax to be at the rate of one-half (½) of one (1%) per cent.

SCHOOL DISTRICT OF READING TOWNSHIP ADAMS COUNTY, PENNSYLVANIA
Mary Baker, Secretary
Eugene R. Hartman
Solicitor

The Board of Directors of the School District of the Township of Reading, Adams County, Pa., pursuant to the provisions of Act #481 of the General Assembly, approved June 25, 1947, P. L. 1145, and its amendments, hereby gives notice of its intention to adopt a resolution at a meeting of said Board to be held Monday, July 3, 1961, at 7:00 o'clock p.m., E.D.S.T., at the Bermudian Springs High School, Huntington Township, Adams County, Pennsylvania, for the school year 1961-62, providing for the imposition, levying, assessing and collecting of a tax for general revenue purposes on the occupations of all residents of said school district over the age of twenty-one (21) years at the rate of thirty (30%) per cent or thirty (30c) cents on each one ($1.00) dollar of the occupational assessment of each such resident providing for the payment, method and manner for collection of tax imposed, assessed and levied by this resolution and imposing penalties for default in payment and imposing responsibility on the husband for his wife's tax. The reason which, in the judgment of the Board, necessitates the imposition of the aforesaid tax is the need to secure funds to meet current operating expenses and rental obligation of the school district. The amount of revenue estimated to be derived from said tax is approximately $4,000.00 per year.

SCHOOL DISTRICT OF READING TOWNSHIP, ADAMS COUNTY, PENNSYLVANIA
Mary Baker, Secretary
Eugene R. Hartman
Solicitor

BIDS WANTED

The Borough Council of the Borough of Littlestown, Adams County, Pennsylvania, at its stated meeting to be held Tuesday evening, June 27, 1961, at 8 o'clock p.m., Eastern Daylight Saving Time, at the office of its Secretary, 32 N. Queen St., Littlestown, Pa., will receive Sealed Bids or Proposals for furnishing, supplying and/or applying three hundred (300) tons, more or less, on the streets in Littlestown, Pa., as ordered and/or directed, of ID-2 (Coarse and/or Fine) meeting Pennsylvania Department of Highway specifications. A certified analysis of the materials must be submitted with each bid.

It is also required that the successful bidder furnish a bond with sufficient surety in the amount of fifty (50%) per centum of the amount of the contract.

Borough Council reserves the right to reject any or all proposals or bids or parts of proposals or bids.

By order of Borough Council
ROGER J. KEEFER
Secretary
Borough of Littlestown
Littlestown, Pa.

EXECUTOR'S NOTICE

In re: Estate of Mildred D. Mummert, late of the Borough of Gettysburg, Adams County, Pennsylvania, deceased.

Letters Testamentary on the estate of the above named decedent having been duly granted to the undersigned by the Register of Wills of Adams County, Pennsylvania, all persons indebted to said estate are requested to make immediate payment, and those having claims to present the same without delay, to

GEORGE F. O'CONNOR
Executor
132 East Middle Street
Gettysburg, Pennsylvania

Or to:
Brown, Swope & MacPhail
Attorneys for the Estate
104 Baltimore Street
Gettysburg, Pennsylvania

NOTICES

● Card of Thanks C

HOOVER: I am most grateful for the sympathy and kindnesses shown me after the death of my father, Irvin B. Hoover, Abilene, Kansas. The flowers and cards were greatly appreciated.
MRS. GLENN HESS

● In Memoriam D

ALTHOFF: In sad and loving memory of our dear mother, Mrs. Nellie Althoff, who passed away June 22, 1959.
Sadly missed by her children.

NOTICES

● Cemetery Lots G

OWNER OF lot 94-A, spaces 1-2-3-4 in Hillcrest Memorial Gardens wishes to sell. If interested write Box 15-Q c/o The Times.

ANNOUNCEMENTS

● Special Notices 3

FOR EXTRA wear from "Good Shoe Repair" see us today. Gettysburg Shoe Repair, S. Franklin St. Call 4-3424.

MILDRED'S BEAUTY shop, Arendtsville, will be closed until July 11.

OPEN HOUSE, Saturday, June 24, 2-4 p.m., at new Adams County Home. Visit the guests in their new surroundings. Refreshments and entertainment.

FRIED CHICKEN supper Saturday, June 24, at St. John's Church, New Chester. Starting to serve 4 p.m, family style. $1.25 adults, 65c children. Pies and cakes on sale.

PUBLIC CARD party will be held tonight 8 o'clock at the home by Ladies' Auxiliary of Eagles.

WANTED: RIDE from Gettysburg to Harrisburg Hospital daily. Will pay. Contact Mrs. Paul Starner, 3 miles out Mummasburg Rd.

● Restaurant and Food Specials 4

HARD-SHELL CRABS
Wednesday to Saturday
HAM OR CHICKEN
The way you like it
SEA FOOD DE LUXE
FAIRFIELD HOTEL

CHICKEN CHOW mein is a specialty at Chris' Restaurant, Chambersburg St. Chris M. Angiorlis, proprietor.

EVERY SUNDAY, chef's special, full course dinner $2; children under 12, $1. Piaza Restaurant.

● Entertainment 5

ANNUAL FESTIVAL of the Mummasburg baseball team July 1 at school house in Mummasburg. Starting to serve 4:30 p.m. — Chicken Corn Soup and Sandwiches.

EDUCATIONAL

● Schools and Instruction 7

TYPING INSTRUCTION—Beginners only, starting July 6, 1:30 until 3:30. Contact James R. Feather, 838 Fairview Ave., ED 4-1444.

ACCORDION TEACHER offers instruction to beginners. Instrument loaned free. For further information, call ED 4-4389.

EMPLOYMENT

● Female Help Wanted 9

WANTED: COMPANION-HOUSEKEEPER to live in with older Gettysburg lady. Liberal arrangements for right person. Call Biglerville 293.

WHY NOT? demonstrate toys and gifts with the best Party Plan, August to December. No investment, high earnings, car and phone necessary. Write Toy Ladies, 80 McMillen St., Johnstown.

ATTENTION HOUSEWIVES! Like some summer vacation money? There is an earning opportunity for you to represent AVON COSMETICS. Call Hanover ME 2-0293 or write Mrs. Nedra Kuhns, 1300 Livingstone Rd., York, Pa.

HELP INCREASE your family income by demonstrating toys. Earn $50 to $100 per week part time. Call Elaine Hess, ED 4-4005.

RECEPTIONIST: CAPABLE of managing professional office, aged 30-40, 8:15 to 5:30, average 4½ days week including Saturdays. Give education and experience. Reply Box 95-U, c/o The Gettysburg Times.

GIRL WANTED for restaurant work. Apply in person. Steak Shoppe, 104 York St.

● Male—Female Help Wanted 10

FOUR WOMEN to operate sheet ironer at new laundry in Gettysburg; also two men for other work. Experience preferred but not necessary. Apply Mr. Brock at rear 46 York St. weekdays between 10 a.m. and 4 p.m.

● Male Help Wanted 11

MAN BETWEEN 25 and 30 with grocery store experience, especially produce. Excellent opportunities for advancement. Fringe benefits. Write stating past experience and qaulifications to box 16-R c/o The Times.

MAN TO learn to be assistant manager. Must be honest and reliable. No lay off. Full time work. Come in for interview mornings between 8 and noon, 43 E. Walnut St., Hanover.

SALES MANAGER

TRAINEE

We're expanding. 41 - year - old company with national distribution requires ambitious, aggressive manager trainees for NEW AREA OFFICE. Over 28 years old with successful background in sales. Income limited only to ability. First year earnings $15,000 to $25,000 if you qualify. Call Hotel Gettysburg, 2-9 p.m. for appointment for interview. Ask for Mr. N. Smith or F. Hennessey.

MONY CAREER

If you haven't found your life's work write for the Mutual Of New York Sales & Management Opportunities brochure. MONY Public Relations, P. O. Box 266, Harrisburg, Pennsylvania.

FIRST-CLASS TRACTOR-TRAILER driver by a company in Adams County. Hospital benefits. Write Box 6-F, c/o The Times.

TIMES WANT ADS SELL SADDLES!

★ ★ ★ ★ ★ ★ **WESTERN SADDLE**, practically new. Call Biglerville x-xxxx. ★ ★ ★ ★ ★ ★

This Ad Sold The Saddle

The advertiser reported having had several calls. Cancelled the ad on the fourth day. Call ED 4-1131 for The Want Ads.

EMPLOYMENT

Male Help Wanted 11

SALESMEN
A splendid opportunity now open in Gettysburg area for man over 28, who is capable of performing specialty sales work with business and professional men. Man selected will be thoroughly trained, after extensive aptitude tests. Only those with some college training considered and new man will be financed up to $200 per week your first three years. Interview granted after detailed resume and phone number are received. Write Box 17-S c/o The Gettysburg Times.

MIDDLE-AGED OR older couple to operate small beef farm. Modern home. Write Box 12-M, c/o The Times.

MAN WANTED: Unexpected change causes vacancy in west Adams County. Splendid opportunity to take over established business. Dealers earning $100 per week and up. For details write Rawleigh's, Dept. PAF-620-4, Chester, Pa.

OPENING FOR meat department assistant manager, Adams County area. Write letter only Harry Newman, P. A. & S. Small Co., 301 N. George St., York, Pa.

FULL-TIME HELP wanted in grocery and fruit market. Experience preferred. Apply in person to Strausbaugh's Fruit Bowl, Lincolnway East.

WANTED: MEN for spray painters in metal cabinet factory. Experience not necessary. Apply Lee Metal Products, Littlestown, Pa.

WANTED: YOUNG man with initiative for work in storeroom. Must have experience in cataloging and inventory procedure. Apply Stancor Electronics Inc., Essex Wire Corp., Gettysburg.

Work Wanted 12

WILL DO house cleaning regularly. Phone Biglerville 309-R-3.

WANTED: CUSTOM baling with wagon or without. Phone Biglerville 421.

BUSINESS SERVICES

Radio and TV Repairs 15

KEN'S TV Sales and Service. All work guaranteed. Phone Fairfield 2-W.

Building & Remodeling 17

SHARE THE labor, build a Hilco Home including utilities on your lot — for the lowest mortgage available — Up to 30 years to pay. V. C. Hughes, Guernsey.

GLENN E. Simpson Northern Home Sales. FHA approved. Estimates, terms. General contracting, residential and commercial. 1 mile north of Gettysburg on Rt. 15. ED 4-1929.

FOR YOUR building or remodeling supplies call Arendtsville Planing Mill, Biglerville 415.

Lawnmower Sales and Service 24

POWER MOWER in good working condition. Priced for quick sale. Phone ED 4-4136.

KANE'S LAWNMOWER SHOP
Arendtsville
Call Biglerville 145-R-21

'61 EXCELLO lawn mowers. See Shealer's Motor Clinic, 28 N. Stratton St., Gettysburg.

LAWN MOWER sharpening equipment for sale. Call Biglerville 238-R-14 after 5 p.m.

COMPLETE LAWNMOWER sales and service. Smith's Radiator Shop, 31 E. Water St. ED 4-2020.

Painting & Decorating 27

INTERIOR & EXTERIOR
PAINTING
Floor Sanding - Refinishing
EARL STEINOUR AND SON
Call ED 4-1551

WE DO spray painting: Lawn furniture, barns, roofs, fences; also furniture refinishing. Earl Steinour & Son, 56½ Breckenridge St. ED 4-1551.

Professional Services 28

RUBBER STAMPS—Made to order, choice of type faces and sizes! Lowest rates, fast delivery. New Oxford Item, MA 4-7141.

Photographic Services 29

KEEP YOUR family's "Golden Moments" in professionally made portraits from our studio. "Jimmy with his first hair cut . . . Sue in her little-girl curls . . . her first formal . . . and in her wedding gown . . . the family together." Our prices are lower than you'd expect. The Lane Studio, 34 York St.

DON'T KEEP your precious pictures on the bottom of a drawer. Give them some light and fresh air . . . put them in a frame for all to see. Select just the right size from those in our large stock or have a custom made frame designed. Reasonable prices for any size frame you may choose. Ziegler Studio, 69 W. Middle St., Phone ED 4-1311.

Rugs and Furniture 31

UPHOLSTERING. PLACE your order before the fall rush. Many samples. Free estimates. Phone 359-5157, Community House Furniture, Littlestown.

Roofing and Siding 32

DONALD B. SMITH, INC.
Roofing Contractor
Hanover, Pa.
Phone MElrose 2-2100
Richard E. Black, Rep.
Call ED 4-6114 6-9 p.m.
Free estimates
Shingles, siding, built-up roofing spouting and sheet metal work

BUSINESS SERVICES

Rugs and Furniture 31

CLEANING, CARPET and furniture, rug binding and seaming. Hess Duraclean, phone Gettysburg ED 4-5949.

Special Services 33

SEPTIC SERVICE: Septic tanks cleaned and installed. Excavating and grading. E. G. Shealer & Son. Call ED 4-4811 or 4-3565, Gettysburg R. 4.

GILBERT EVANS
ELECTRICAL CONTRACTING
Call Littlestown 359-4387 Collect

MERCHANDISE

Auction Sales 38

DITZLER'S NEXT auction, Woodlawn Park, June 29. If you have anything to sell, bring in any Thursday evening, or call ED 4-4451 for pickup.

Building Supplies 40

FOR SALE: Wheeling galvanized Channeldrain Cop-R-loy roofing, all lengths available. Biglerville Warehouse Co. Phone 4-J.

Cameras and Supplies 42

PICTURE YOUR summer fun in Motion! Summer sale on 8mm Movie Cameras. Dave's Photo Supply, 244 Steinwehr Ave.

Fuel 44

SAVE 3c PER GALLON
DIRECT-TO-YOU-GAS STATIONS
Private Brand
Quality Controlled
ADAMS COUNTY'S ONLY
WHOLESALE TO YOU OUTLET
94 Octane Regular Gas
99 Octane Premium Gas
Always A Free Gift

AUTOMATIC LP GAS SERVICE
Town & Country Gas Service, Inc.
Call ED 4-4516
For Free Installations

Home Improvements 45

PITTSBURGH SUN Proof first-grade outside paint. Regularly $7.58. Special this month only $5.98 a gallon. Redding's, 30 York St.

STORM WINDOWS, 3-section, all aluminum on sale for only $8.95. MacDonald Company, Baltimore St., Gettysburg.

SWIMMING POOLS
by Fox
Pools installed
includes the following:
Digging out and
complete installation
Sand and gravel filter
Finished grading with patio
Block laid
Water
Plus many other items
CALL BIGLERVILLE 415
ARENDTSVILLE
PLANING MILL

Household Goods 47

"HOT"
WEATHER
GENERAL ELECTRIC
REFRIGERATOR
Trade-n-Save
"SALE"
Your old refrigerator
is WORTH MORE NOW
than ever before . . . or
ever again. Stop for our
appraisal.
N. O. SIXEAS
FURNITURE
Chambersburg St.

PORTABLE JAMES dishwasher, like new, $30. Phone ED 4-5321.

CARPET SAMPLES shown in your home. Free measuring, estimating. Phone Ditzler's Furniture and Appliance Co., York Springs 90, for a carpet expert to call with samples, take measurements, and advise you.

USED FURNITURE SALE
3 chrome dinettes; walnut bedroom suite; child's maple bedroom suite; double beds complete, $20 up; double mattresses, $6 up; 4 refrigerators with top freezers; 2 good wringer washers; bottled gas range; 17- and 21-inch television sets; GE swivel top sweeper, four 9 x 12 rugs.
WALHAY'S FURNITURE
Fairfield Rd. ED 4-2813

USED FURNITURE SALE
13-foot Ben Hur freezer, $95
Frigidaire Electric Stove, $65
Magic Chef Gas Stove, $50
Westinghouse Refrigerator, $50
Living Room Suite in Foam
(3-piece sectional)
7-piece Dinette Set
ALL USED BUT IN VERY GOOD CONDITION—LIKE NEW
WOLF'S FURNITURE
Two Taverns, Pa.

GARDEN SPECIAL: Ben Hur 17-foot freezer. Regularly $479.95, only $315. 10-year warranty. Wolf's Furniture, Two Taverns.

YOUNG COUPLE SPECIAL
5-piece Living Room Group
5-piece Bedroom Group
5-piece Dinette Group
ALL NEW
$299.95, $25 down. $10 per mo.
WOLF'S FURNITURE
Two Taverns

REPOSSESSED FURNITURE: 3-piece maple suite, like new. Rocker, chair, sofa bed. You pay off balance. $110. As low as $3.00 per week. Seeing is believing. Phone 359-5157, Community House Furniture, Littlestown.

MERCHANDISE

Household Goods 47

MAGIC CHEF Gas Range. Like new. Priced reasonably. Phone Fairfield 2-W.

HI FI set in modern walnut cabinet. Practically new. Call PLymouth 6-6722.

HOTPOINT DRYER and Maytag washer—good condition. Phone MAdison 4-7791.

REGULARLY $69.50 GE upright cleaners, special $45. Gettysburg Furniture Center, Shopping Center.

Miscellaneous 52

FROM WALL to wall, no soil at all, on carpets cleaned with Blue Lustre. Redding's Supply Store.

IT'S A safe bet, tried it yet? Glaxo is a tough and wear resistant coating for asphalt tile. Redding's Supply Store.

BUXTON WALLETS, Bender's Gifts, Lincoln Square, Gettysburg.

BOOKS OF all kinds, any subject or vocation. Representatives of all publishing. Leave your special orders with us. Bookmart. Open until 9 p.m.

ATTENTION
BEEKEEPERS
Complete line of supplies in stock at all times
SACHS' APIARY
Biglerville, Pa. Phone 132-R-12

COIN DEPARTMENT now open! Prepaid orders for new Redbook taken at $1.50. Price after July 10, $1.75. Eichholz Stoneware, 26 Carlisle St.

Office Equipment 54

FILES: 4-DRAWER, steel, $29.50; 2-drawer, $16.50. Desks, safes, chairs; also new factory seconds. United Sales Co., 144 S. George, York, phone 4-9280, or 101 S. 2nd, Harrisburg, phone CE 2-9330.

Pets and Supplies 56

REGISTERED POODLE puppies. Call Mrs. Albracht, Shippensburg, KEllogg 2-6523.

GERMAN SHEPHERD puppies, AKS registered. Carson's Cities Service, phone ED 4-5116.

Specials at Stores 57

HANOVER MATERNITY Shop. Maternity dresses, sportswear, lingerie, 41 Frederick St.

WEBER'S ART Supplies: Paints, brushes, canvas boards. Hartman's Hobby House, Lincoln Square.

GYM SETS, slides, adults' porch and lawn swings, bicycles and tricycles. Jacoby's Gift Shop. We give S&H Green Stamps.

Wanted to Buy 61

WANTED: SECONDHAND motor scooter or motorcycle. Phone ED 4-4411.

ANTIQUES WANTED: Call ED 4-4771, or write Red Schoolhouse Antiques, Gettysburg, Pa., R. 2.

ANTIQUES WANTED: Furniture, glass, china, coins, guns, etc. Hess Antiques, 239 Chambersburg St., phone ED 4-5931.

WANTED: WALNUT logs, highest price paid delivered Conowingo, Md. Get our prices before you sell. Susquehanna Hard Wood, John Hughes, Darlington, Md. GLadstone 7-4309.

FARM AND GARDEN

Implements 64

$139.50 FOR 3-point hitch heavy duty cultivators, $49.50 for 3-point hitch carry-alls, $108.95 for heavy duty 3-point hitch all-purpose blades. Satisfaction guaranteed or your money refunded. Central Penn Farm Supply Co., New Kingstown, Pa. Phone Mechanicsburg PO 6-7684.

TWO 1-WHEEL cultivators with Briggs and Stratton engine. Shealer's Motor Clinic, 28 N. Stratton St.

NEW IDEA mower; Ferguson mower, 3 PH; mower for H or M Farmall; side delivery rake; No. 45 International Harvester baler PT; Farmall B tractor; John Deere B tractor with cultivators; cultivators for Super C; ensilage wagon: 14-ft. wagon on rubber; 24-disc harrow; hog feeders, 4 & 8 holes. Curtis Bucher, Rt. 15 — Emmitsburg Rd., ED 4-4981.

FARM MACHINERY
Good AC mower; New Holland forage blower; good Ford tractor and plow. L. W. & M. S. Kleinfelter, Biglerville. Phone 280.

Livestock and Supplies 66

CANADIAN HOLSTEIN cows and heifers, registered and choice grades. Daily production records on all milking animals. Guaranteed. Fully available. Gutman Farm, Codorus-Jefferson, Pa., 8 miles east of Hanover on Pa. Rt. 516. Phone Jefferson 229-2301. No Saturday sales.

22 EIGHT-WEEK-OLD pigs. Robert Neely, Fairfield. Call 912-R-4.

SPOTTED YEARLING gelding pony, 45 inches high, very gentle, $125. A B. Ross, Fairfield, Pa.

FAMILY COW, Guernsey, 2nd calf, gentle & good milker. Rex Maddox, ED 4-5886.

TWO HOLSTEIN cows with first calves by side. Phone York Springs 102-W.

FARM AND GARDEN

Miscellaneous 68

BLUE KINGS, Silver Kings and mixed pigeons. Bruce Coover, 549 Steinwehr Ave.

GASOLINE ENGINE, 5 H.P., Briggs and Stratton. Phone Biglerville 371-R-5.

Poultry and Supplies 69

700 10-WEEK-OLD H & N pullets, fully vaccinated. Call Fairfield 157-R-11.

EVER SEE
Lower's Egg Basket?
35c a dozen
LOWER'S STORE, Table Rock
We Give S&H Green Stamps

Products and Supplies 70

TIMOTHY CLOVER and alfalfa hay, on the ground. Daniel Delap, 3 miles east of Biglerville.

TIMOTHY HAY, 15 Acres. Will sell or make for half. Jacob Althoff, Fairfield R. 2, Call 165-R-12.

NEW HAY by bale from fields. Allen A. Weikert, ED 4-2867.

GOOD CLOVER hay, 10 acres. Contact Mervin Rice, Bendersville. Call Biglerville 93-R-4.

BEEF FOR FREEZER
Quarters, half or whole
Black Angus or Hereford beef
Cutting or grinding free
CUSTOM BUTCHERING
Beef, Monday and Tuesday
Chicken, Wednesday
LOWER'S COUNTRY STORE
Biglerville 291

STRAWBERRIES
3 quarts for $1.00
Ice cold watermelons
Strausbaugh's Fruit Bowl
Lincolnway East Rt. 30
Open 9 - 9 daily

STRAWBERRIES
Peak of season now
Berries at their best for freezing
SANDOE'S FRUIT MARKET
Phone 209-M

CERTIFIED CLINTLAND seed oats, field, lawn seeds. Adams County Farm Bureau Co-op Association, Gettysburg, Pa.

STRAWBERRIES, EDWARD Showers, Biglerville 158-R-31, or Mervin Showers, 93-R-14. Call evenings.

YELLOW RESISTANT cabbage plants. Mervin Rice, Bendersville.

Wanted to Buy 71

WANTED: LEGHORN fowl, highest cash prices. G. W. Brown, New Oxford, MAdison 4-6516.

WANTED: LEGHORN fowl, 9c lb. Paul Kalbfell. Call Wednesdays a.m. York Springs 115-Z-2, reverse charges.

RENTALS

Apartments Furnished 75

THIRD-FLOOR, 3 large rooms and bath. Private entrance. Adults. Call 4-2910 after 6.

Apartments Unfurnished 76

3 ROOMS and private bath. Heat furnished. Garage if desired. Apply 38 Stevens St.

4-ROOM DUPLEX. Private entrance, drive, at 304½ E. Lincoln Ave. Call ED 4-2627.

SMALL APARTMENT at edge of town, 1 or 2 middle-aged or elderly persons preferred. Phone ED 4-2030.

3-ROOM AND bath apartment, 2nd floor, adults. Located 50 York St. Frank Forrest.

3-ROOM AND bath apartment with stove. Available now. Mares Sherman, ED 4-5913.

4 ROOMS and bath, furnished with heat, hot water, laundry and stove. Immediate possession. Call Biglerville 354-R-13.

5-ROOM APARTMENT in Bendersville, modern, heat furnished. Available July 1. Dale Clark, Biglerville 261-R-4.

APT. FOR rent in vicinity of Aspers, 5 large rooms, bath, lawn. Write Box 11-L, c/o The Gettysburg Times.

5 ROOMS and bath, 2nd floor, in Biglerville. Call ED 4-1854.

Business Properties 77

FOR RENT: Warehouse, center of town, approximately 16,000 square feet. J. E. Codori.

Houses for Rent 80

6-ROOM AND bath home. Second block Chambersburg St. or first floor may be used for office rooms. Call ED 4-4068 for appointment.

Miscellaneous 82

LARGE BARN for rent. Clean and dry. Ideal for hay storage. Biglerville 371-R-12.

TRAILERS AND trailer spaces for rent. Apply E. L. Smith Garage, or phone ED 4-1819.

Resorts—Cottages 84

COTTAGES, PARTLY furnished, for light housekeeping. Apply Jungle Park, Rt. 30, 16 miles W. Phone Flanders 2-3158.

Rooms 85

ROOM FOR rent. Apply 83 Steinwehr Ave., Gettysburg.

FURNISHED ROOM for rent. Apply 133 Chambersburg St. or phone ED 4-5236.

RENTALS

Rooms 85

FURNISHED ROOM, elderly or working man. Write Box 19-U, c/o The Gettysburg Times.

Wanted to Rent 86

WANTED: FURNISHED apartment or home with cooking facilities for family of five and one for family of three. Phone ED 4-5401.

WANTED: HOME in country near Fairfield or Gettysburg as soon as possible for small family. Good references. Phone Fairfield 157-R-4.

REAL ESTATE

Agents—Brokers 90

P. L. DIEHL, REALTOR
R. J. Brendle, Agent
New Oxford Branch Office
102 Lincolnway E. Ph. MA 4-2388

IF IT'S REAL ESTATE
See Lee M. Hartman
56 Hanover St. Phone ED 4-1713

WM. A. BIGHAM
121 Buford Ave. ED 4-3817
Real Estate and Insurance

For Real Estate
See WEST'S
J. C. Bream, Rep. ED 4-1824

Farms for Sale 92

1 ACRE—GETTYSBURG
Near main highway, modern 5-room home. Outbuildings, nice view, shrubbery. Garden tract. $5,300

2 ACRES ALONG MAIN HIGHWAY
South of Gettysburg, modern 6-room bungalow, outbuildings, garden, good place for road stand business. $8,500

5 ACRES NORTH OF GETTYSBURG
Along 2 paved roads, good soil for crops, outbuildings, 7-room home, bath. $5,800

54-ACRE FARM
Grass and crop farm, north of Gettysburg in sight of paved road. Nice 7-room home, water, electric, stream, orchard, barn, other buildings. $10,500
BRUNSMAN REAL ESTATE
10 Ward Ave. Westminster, Md.
TI 8-4111

138-ACRE DAIRY farm, 100 acres tillable, complete with milking parlor and loafing pens. 7-room modern home with bath and heat. Stream and hard road. The best in western York County. Call Reihart, Dillsburg 6181, or East Berlin 2527.

297-ACRE DAIRY FARM
Completely stocked and equipped, 3 ponds, large barn, silo, milkhouse, 500-gallon bulk tank, barn cleaner, 2 tractors—all equipped. 50 head of cattle. 10-room modern home, oil heat, phone, mail, and school route. ½-ton Chevrolet pickup truck. Must sell because of sickness in family, $45,000 with one-half down. Donald Stone, R. 2, Springfield (Susquehanna Co.).

Houses for Sale 93

3-BEDROOM HOME, 3 miles from Gettysburg. Screened porch. Garage in basement. Hilltop view. Leaving state September 30. Write Box 13-O c/o The Gettysburg Times.

WEST OF BIGLERVILLE
Ranch-type home along hard road. A beautiful view on high ground. Large living room, dining room with fireplace, knotty pine modern kitchen, 3 large bedrooms. Large basement with fireplace. Oil hot air baseboard heat. Carport. Blacktop drive.
HARRY D. RIDINGER
Real Estate Broker
Phone EDgewood 4-2213

LINCOLN HIGHWAY WEST
New ranch-type home on 1-acre lot. Six miles west of Gettysburg in new development. Living room, dining room, tile bath, 2 large bedrooms, dream kitchen, baseboard hot water heat and garage. Only the best materials were used in building this fine home.
HARRY D. RIDINGER
Real Estate Broker
Phone EDgewood 4-2213

NEW HOME,: Rt. 30, 6 miles west of Gettysburg. Just west of Texaco Garage. Large living room, dining room, modern kitchen, tile bath, 2 large bedrooms. 1-acre lot. Garage. Open Wednesday evenings 6-8, Sundays 2-5, or call anytime. ED 4-2213.

FIVE ROOMS & bath with furnace, vicinity of Mt. Hope. Approximately 20 acres of land, some woodland. Amos Golden, Mt. Hope.

PRACTICALLY NEW modern 3-bedroom brick home in Bendersville, beautiful built-in birch kitchen, carport and full basement. Phone ED 4-3503.

MODERN RANCH-TYPE home, 6 rooms and bath, 1½ acres. Apply Earl Gebhart, Bonneauville.

FRESH AS SPRING
Modern new home located in Arendtsville, 6 rooms, bath—all 3 bedrooms have closets. Concrete basement with shower. Year round weather control with gas fired forced hot air heat with air condition unit.
HARRY D. RIDINGER
Real Estate Broker
Phone EDgewood 4-2213

NEW 3-BEDROOM house for sale by owner & builder, good location, priced reasonably. Open for inspection. Call ED 4-4826.

FOR SALE — Will consider renting. Home, 6 rooms and bath, gas heat, new stucco finish. Inside completely redecorated. Sewer line in front street. E. York St., Biglerville. Price—$7,300. Phone 327-R.

2-BEDROOM house, 2 miles from town. Phone ED 4-3532 or 4-3576.

REAL ESTATE

Houses for Sale 93

MODERN, 3-BEDROOM home, hot water baseboard heat, birch trim throughout. Garage in basement. Carport. ½ mile south of Biglerville. Priced for quick sale. Call Biglerville 919-R-12.

The ONLY REAL SECURITY
A Home of Your Own
Attractive home in Rolling Acres for sale or rent. Call I. H. Crouse & Sons, Inc., Littlestown, Pa. Phone 359-4121.

GARDNERS
Modern House, 8 rooms, 1½ baths, center hallway, H.W. floors, H. water heat, concrete basement, 2-car garage, nice lawn and shrubbery. This house was built 1942 with best materials, well cared for, lots of extras.

WENKSVILLE
Brick House, 6 rooms, H. water heat, baseboard radiation, good barn, all for $7,900.00.

SEVEN STARS
Brick House, 12 rooms & bath, H. water heat, good floors, 2-car garage, lot 100 x 500. $8,900.00.

SECLUDED MT. PROPERTY
7 rooms, 2 baths, H.W. heat, full basement, 2-car garage, lot 100 x 152.

GETTYSBURG
Modern House, residential location, 3 bedrooms, 2 baths, H.W. floors, H.W. heat, concrete basement.
LEE M. HARTMAN, REALTOR
54 Hanover St. Phone ED 4-1713

L(o)(o)K

You can look all over the county but you won't find this kind of buy.

NEW RANCH HOME

3 bedrooms, large living room, modern birch kitchen, built-in matching sink, oven, cook top and hood; hardwood floor, full basement designed for recreation room, fully air-conditioned, carport, blacktop driveway. Located in new development in Arendtsville, $16,900. Call Biglerville 354-R-13.

4-BEDROOM, 1½-BATH, 2-story home in Gettysburg. $18,700. Phone ED 4-2538.

MUST SELL QUICKLY
3-Bedroom rancher. Loaded with extras. Will sell house at a bargain price to anyone desiring to live in vicinity of Arendtsville. Write Box 18-T c/o The Times.

6-ROOM AND bath home, all modern conveniences, storm windows and doors, TV antenna. Located one mile north of Bendersville on Wenksville Rd. 3½ acres. Call Biglerville 158-R-5.

Lots—Acreage Timber 94

BUILDING LOTS, some wooded, on newly paved Guernsey Road, $5 a front foot. Eligible for an FHA 30-year mortgaged home. V. C. Hughes, Biglerville 258.

Miscellaneous 95

GENERAL STORE

Heart of the fruit belt, in Adams County. Large cement block building, meat walk-in section, warehouse area, 2 gas pumps. Est. $25,000 worth of fixtures & equipment. 5-room modern living quarters. Grand distant view of area orchards, bringing many sightseers in blooming season. See this excellent business soon! $55,000! No. T-2711.

NICELY SITUATED $11,000

Three-bedroom home, few minutes drive out of Gettysburg. All conveniences. H.W. heat, basement, 2-car garage. Over one acre with gorgeous view! No. S-2791.

WEST'S
J. C. Bream, R.E.S.
Fairfield Rd. Gettysburg, Pa.
Ph. ED 4-1824

Resorts—Cottages 96

COTTAGE — 4 rooms. Large screened-in porch. Price $3,700. Phone ED 4-5266.

CALEDONIA STATE Park summer cottage with furniture and furnishings, ideally located. Reasonable. Clyde E. Funk, Realtor, 173 Lincolnway E., Chambersburg, Pa. Phone CO 3-1712.

Wanted Real Estate 97

WANTED: 1-STORY, 2- or 3-bedroom home in vicinity of Biglerville. Large lot or a few acres. Call Biglerville 17-R.

FINANCIAL

Business Opportunities 100

DINER FOR rent on Buford Ave. Doing nice business. Apply Mrs. Wright at Diner.

AUTOMOTIVE

Automobile Dealers 107

DAVE OYLER MOTORS
Lincoln-Mercury-Comet Dealer
Safe-Buy Used Cars
Steinwehr Ave. Phone ED 4-1116

SEE E. L. Smith for good used cars and trucks, 241 S. Washington St. Phone ED 4-1819.

HELLER & KELLER MOTORS We buy and sell used cars at the Esso sign on Steinwehr Ave. Phone ED 4-4511.

AUTOMOTIVE

Service and Repair 109

DOES YOUR car radiator need cleaning? Bring it in for a job well done. James P. Neth, Biglerville Rd. ED 4-1790 or 4-4907.

NIGHT LUBRICATION and washings. Open 'til 10 p.m. Free pick up and delivery. Angell's Texaco. ED 4-2712.

Mobile Homes 111

LaSALLE, 33-FT., 1-bedroom, like new, must sacrifice. Panorama Trailer Park, Carlisle Pike, near Cross Keys.

HOUSE TRAILER for sale, 8x33, $1,895. Phone ED 4-2434.

HOUSE TRAILERS for sale or rent. Apply E. L. Smith Garage, 241 S. Washington St.

1958 LIBERTY house trailer, 2 bedrooms, automatic washer, sell reasonable. Call ED 4-2271.

Trucks for Sale 114

TRUCK BODIES and boats. Markle's Welding and Manufacturing, R. D. 2, New Oxford, MA 4-6584.

'53 Ford dump truck, F 700, $900
'53 International dump truck, $1,500. Can be seen at Wolf's Farm Supply, Biglerville.
1 Orchard Trailer made with heavy truck frame. $165.—At shop in Wenksville.
RICHARD BEAMER
Biglerville R. 1 Call 368-R-12

Automobiles for Sale 115

30 WEST AUTO SALES
1 Mile West of Country Club
ED 4-3300

'61 Corvair Monza 900 coupe, 4-speed transmission, 98 horsepower engine, push button radio, direct air heater. New as new, $2,195
'60 Impala convertible "250" engine, power steering and brakes, radio, heater, perfect condition. Low mileage. A-1. $2,595
'60 Falcon, 4-door standard transmission, heater, white tires, immaculate condition throughout. $1,445
'59 Goliath, 4-speed transmission, A-title, 18,000 original miles. $775
'58 Plymouth, 4-door sedan, standard transmission, new paint, perfect condition. $795
'58 Ford Ranch Wagon, standard transmission, deluxe equipped, A-1 condition. $995
'58 Ford Ranch Wagon, standard transmission, deluxe equipped, A-1 condition. $995
'57 Chevrolet, 4-door 210 sedan, V-8, radio, heater, white tires, A-title. Local, 31,000 original miles. $995
'56 Ford Fairlane Victoria, 4-door, V-8, radio, heater, white sidewall tires, perfect condition. $845
'55 Chevrolet Bel Air, 2-door V-8, radio, heater, perfect tires, immaculate. $695
'55 Cadillac 62 series, A-title car. Low mileage. Excellent condition. $1,045
'54 Chevrolet Bel Air, 4 - door sedan, standard transmission, radio, heater, perfect condition. $475
'54 Chevrolet Bel Air, 4 - door, hardtop coupe, radio, heater, gorgeous condition. $545

Excellent Selection Of Older Models
No Down Payment
(If Qualified)

A-1 RECONDITIONED
USED CARS

'61 Ford Galaxie Town Sedan, V-8, Cruise-o-matic, radio, heater, power steering, demonstrator
'59 Ford Galaxie Club Victoria, V-8, standard transmission, red and white
'58 Ford Fairlane 500 town sedan, V-8, Cruise-o-matic, radio, heater, 1-owner
'58 Mercury, 2-door hardtop, V-8, Mercomatic, radio, heater
'58 Ford Country Sedan station wagon, V-8, Fordomatic, radio, heater
'57 Ford Fairlane 500 town sedan, V-8, Cruise-o-matic
'56 Ford sedan, V-8, standard transmission, radio, heater
'56 Mercury, 2-door hardtop, V-8, Mercomatic, radio, heater
'56 Chevrolet sedan, V-8, Powerglide, radio, heater
'56 Oldsmobile super 88 sedan, Hydramatic, radio, heater
'54 Ford Country Squire 3-passenger wagon, V-8, Fordomatic, radio, heater
'53 Ford sedan, V-8, standard transmission, radio, heater
'53 Pontiac, 4-door sedan, radio, heater

TRUCKS
'61 Ford F 100 pickup, 8' body, "6," rear bumper, electric wipers, turn signals, demonstrator
'57 International, ½-ton panel
'56 Ford, ½-ton panel, new tires
'55 Ford F 100, ½-ton pickup, V-8, utility body

BASEHOAR FORD CO.
35 E. King St. Littlestown
Open Evenings Until 9
Phone 359-4125

'55 OLDSMOBILE 98 Holiday, full power. Very good condition. Phone MAdison 4-7922.

'58 CHEVROLET Biscayne, V-8, automatic, 4-door sedan, $1,095. Brown's Auto Exchange, York St.

'50 PACKARD Sedan. Good. Priced reasonably for quick sale. J. D. Miller, Biglerville R. 1.

1957 OLDS 98 2-door hardtop, 2-tone green, all power, electric windows & seats, clean, low mileage. MAdison 4-2343.

AUTOMOTIVE

Automobiles for Sale 115

1956 MERCURY 2-door sedan for sale by owner, 2-tone, radio, heater, automatic transmission, white wall tires, new seat covers, perfect & spotless condition. ED 4-2405.

'59 FORD Country Squire, 9-passenger Station Wagon, like new. Hunt Ave., Inc., Gettysburg R. 1. ED 4-2193.

TAKE THE RIGHT ROAD TO WINTRODE'S FOR NEW BUICKS AND A-1 USED CARS
'59 Buick LeSabre, 4-door, hardtop, radio, heater, power steering, dynaflow
'59 Buick LeSabre, 4-door, hardtop, radio, heater, dynaflow
'59 Buick LeSabre, 2-door sedan, heater, dynaflow
'58 Buick Special, 2-door hardtop, radio, heater, dynaflow
'57 Buick Roadmaster, 4 - door hardtop, fully equipped
'57 Buick Century, 4-door, radio, heater, dynaflow
'56 Roadmaster, 4 - door, fully equipped
'54 Buick Special, 2-door sedan, radio, heater, dynaflow
'50 Buick, 4-door
'60 Ford station wagon
'58 Oldsmobile 88, 4-door hardtop, fully equipped
'57 Oldsmobile, 4 - door sedan, radio, heater, hydramatic
'55 Chevrolet, 4-door sedan, heater
'55 DeSoto, 4-door sedan, radio, heater, automatic
'54 Ford, 4-door sedan, radio, heater, Fordomatic
'54 Mercury, 4-door sedan, radio, heater, Mercomatic
'54 Oldsmobile, radio, heater, hydramatic
'53 Pontiac, radio, heater, straight shift
'51 Chevrolet station wagon
'50 Pontiac, 2-door hardtop, radio, heater, hydramatic
Open Evenings Until 9
WINTRODE'S GARAGE
N. Queen St. Littlestown
GMAC Financing
Dial 359-5217

1956 MERCURY
4-Door Hardtop. Nice
$795
ZENTZ AUTO SALES
Carlisle St. ED 4-6116

OK USED CARS
'59 Ford Galaxie "8," 4 - door sedan, automatic, radio, heater. $1,495
'58 Buick Century, "8," 4-door wagon, automatic, power steering and brakes, radio, heater. $1,795
'58 Oldsmobile 98, 4-door sedan, automatic, power steering and brakes, air conditioning, radio, heater. $1,895
'58 Mercury Monterey 8, 4-door sedan, automatic, radio, heater
'58 Rambler Super, 2-door sedan, standard shift, radio, heater
'57 Buick Super, 2-door hardtop, automatic, power steering, radio, heater
'56 Chevrolet Bel Air 8, 4-door sedan, automatic, power windows, radio, heater
VILLAGE CHEVROLET, INC.
Littlestown

'55 CHEVROLET, finished in white with black and white interior, equipped with 59 engine and floor shift transmission, $850. Apply 243 E. Middle St., or call ED 4-3755.

VOLKSWAGEN KARMANN Gia must be seen to appreciate, low original mileage, clean throughout, 32 miles per gallon, reasonably priced to sell, private owner. Call ED 4-3412 or after 5 p.m. ED 4-3390.

Buying a
USED CAR?
Timely Tips That Can Help Protect Your Investment!

1. Choose your dealer carefully.
2. Buy only from a well established reputable dealer.
3. Buy only from a dealer who maintains his own adequate facilities to service the car you buy.
4. Insist on a WARRANTY in writing that can be "backed-up."
5. BUYING from a NEW CAR DEALER IS YOUR BEST BET . . . Most new car dealers sell locally owned trade-ins, not Used Cars obtained from Auto Auctions or distress merchandise from large cities.
6. Insist on knowing where the Used Car came from. "Ask who was the previous owner." Most new car dealers will be happy to tell you and invite you to contact the previous owner.
7. New Cars bought from Used Car Dealers . . . REMEMBER, only the New Car Dealer is authorized to extend a FACTORY WARRANTY to a buyer, NO ONE ELSE.

WARREN
CHEVROLET-BUICK SALES
(Serving Adams County for 48 Years)
Largest and Most Complete New Car Dealer in the Area
Lincolnway East ED 4-3191
GETTYSBURG, PA.

HOUSE WEIGHS MEDICAL CARE OF STATE AGED

HARRISBURG (AP) — A program of medical care for the aged was put before the House Wednesday.

The Public Welfare Committee gave its approval to the plan, which would affect an estimated 62,000 Pennsylvania aged 65 and over at a cost of about $13.5 million, equally shared by the state and federal governments.

However, the program is not expected to become effective until next Jan. 1. The time would be needed, assuming the legislature approves the program, to clear it with the federal government and set up its administration.

RAISES AID

For Pennsylvania hospitals, it would raise the aid they receive from the state from the some $17 million now anticipated to about $26.6 million. This would include both the 188 private, nonsectarian hospitals now receiving aid and an additional 30 some sectarian hospitals which have been excluded from state aid by the state constitutional prohibition against direct grants to such institutions.

The medical assistance program would be put under the state's public assistance law, which would permit aid to sectarian institutions since public assistance payments are not handled as direct grants.

Meanwhile, various members of the special house and senate committees on education reported privately that their reported agreement on compulsory reorganization reached at a joint meeting Tuesday night was not as decisive as originally believed.

MEMBERS AGREE

Following the meeting, the Democratic chairman of the two committees — in an impromptu press conference—reported that the members had agreed that reorganization should be carried out on a basis of 5,000 students to a district.

This was in line with the proposal of Gov. Lawrence's Committee on Education but opposed by the Pennsylvania State Education Association, which has favored smaller units.

Committee sources said Wednesday the vote to choose the larger base was 7-6 with Democratic Rep. Jannette F. Reibman of Northhampton County voting with five Republicans against it and Republican Rep. Maurice H. Goldstein of Allegheny County voting with the exi other democrats.

However, Republican Sen. Raymond P. Shafer, Crawford, was absent and the sources pointed out that if he had been there the vote probabiy would have been a tie and there would have been no agreement.

The sources insisted that the question of size was still open to discussion.

LA Broker Sues Mary Pickford

LOS ANGELES (AP)—Former actress Mary Pickford is the victor in a $25,000 suit filed against her by Lawrence A. Nessamar, a real estate broker.

Nessamar claimed the money was due him as a commission for negotiating the purchase of the Mayflower Hotel here by Miss Pickford and two other investors for $1,885,000.

He complained that the ex-actress refused to pay the commission after repudiating the purchase in early 1955.

W-G-E-T Programs Dial 1320

TONIGHT'S PROGRAMS

6:00—News
6:05—Music in the Air
6:10—Tonight and Tomorrow
6:15—Between the Lines
6:30—News
6:35—Early Evening Melodies
7:00—News, Fulton Lewis Jr.
7:15—Stars for Defense
7:30—News, Gabriel Heatter
7:35—Lombardoland U. S. A.
8:00—News & Sports
8:00—Baseball: Phils vs. Pirates, Phillies, Atlantic, Ballantine
—Serenade in the Night
10:00—News
10:05—Serenade in the night
10:30—News
10:35—Serenade in the Night
11:00—News
11:15—Serenade in the Night
11:30—News
11:35—Serenade in the Night
12:00—Sign Off

SATURDAY'S PROGRAMS

6:00—World News
6:05—Morning Show
7:00—News
7:05—Morning Show
7:25—Weather Report, Weatherman from Harrisburg-York State Airport
7:30—News
7:35—Morning Show
8:00—World News
8:05—Local News, Hen Roth — First National Bank
8:15—Morning Show
8:25—Weather Roundup
8:30—News
8:35—Morning Show
9:00—Children's Bible Hour
9:30—News
9:35—Bible Meditations
9:50—Music in the Morning
10:00—News
10:05—State News
10:10—Weather
10:15—Music in the Morning
10:30—News
10:35—Music in the Morning
11:00—News
11:05—Music in the Morning
11:30—News
11:35—Farm Journal
11:45—Country Music Time
12:00—World News R. W. Wentz & Sons
12:05—Regional News
12:15—Weather Commentary
12:20—Sports
12:25—Market Reports
12:30—World News
12:35—Afternoon Melodies
1:00—World News
1:05—Afternoon Melodies
1:25—Baseball: Phils vs. Pirates, Tastykake, Atlantic, Ballantine
Afternoon Melodies
4:30—News
4:35—Afternoon Melodies
5:00—News
5:05—Afternoon Melodies
5:15—Greatest Sport Thrills
5:30—News
5:35—Van Patrick Sports
6:00—News
6:15—Viewpoint
6:30—World News
6:35—Evening Melodies
7:00—World News
7:05—Hawaii Calls
7:30—World News
7:35—Mutually Yours
8:00—News
8:05—Bandstand USA
8:30—Sports
8:35—Bandstand USA
9:00—News
9:05—Bandstand USA
9:30—News
9:35—Bandstand USA
10:00—News
10:05—Serenade in the Night
10:30—News
10:35—Serenade in the Night
11:00—News
11:15—Serenade in the Night
11:30—News
11:35—VFW Dance Party
12:00—Sign Off

SET HUNTING DATES

HARRISBURG (AP)—A two-day meeting of the State Game Commission opens here today with setting the 1962 hunting season dates expected to be one of the issues on the agenda.

Today's closed session is to be devoted to administrative affairs, and there is to be an open session Saturday to give farmers and sportsmen a chance to express their views.

York Springs

MRS. F. E. COULSON

YORK SPRINGS — Miss Helen Smith, daughter of Mrs. Claude Smith, Latimore, is a councilor at Camp Nawakwa this week. Next week she will enroll for a six-week course at Shippensburg State College. Her sister, Erdeen Smith, has enrolled as a student at the Carlisle Beauty Culture School.

Mr. and Mrs. Curvin Smith and family are spending 10 weeks at State College where they are attending summer school.

Mrs. Velma Coulson and granddaughter, Claudia Junkins, spent Wednesday evening with Mrs. Elmer Coulson and son, William.

Mr. and Mrs. Carson Nelson, Mechanicsburg, were recent dinner guests of Mr. and Mrs. Leroy Winand, Gardners R. 1.

ADVERTISE IN THE TIMES

PROBE FIRE FATAL TO TRIO

ASHLAND, Ala. (AP)—Authorities are seeking the cause of a fire in which the child-bride wife and two children of a once powerful Ku Klux Klan leader, the Rev. Alvin Horn, perished.

The bodies were removed from the ruins of a small, frame house in a rural area near this northeast Alabama town.

Horn, recently named in a federal court injunction barring violence against "Freedom Riders," resigned as a leader of the Alabama Ku Klux Klan faction in 1957 shortly after he married 15-year-old Barbara Richardson.

Mrs. Horn, now 19, and two children, Alvin J. Horn Jr., 3, and Pamela, 2, were in the house Wednesday when it burned.

The Sphinx's Outlook—and Ours

They're alike—yet different. Here's the way we look at things: When customers give us, in confidence, information about their personal finances, it's our policy then to be as silent as the Sphinx itself; but when they ask us for helpful advice on money matters, based on our long experience, we're glad to speak up, freely and fully!

MAKE OUR BANK YOUR "FINANCIAL HEADQUARTERS"!

Open Friday Evenings From 6:30 to 8:30 O'clock

THE FIRST NATIONAL BANK of GETTYSBURG PENNSYLVANIA

On Lincoln Square Since 1857

Member Federal Deposit Insurance Corporation

GRAND OPENING

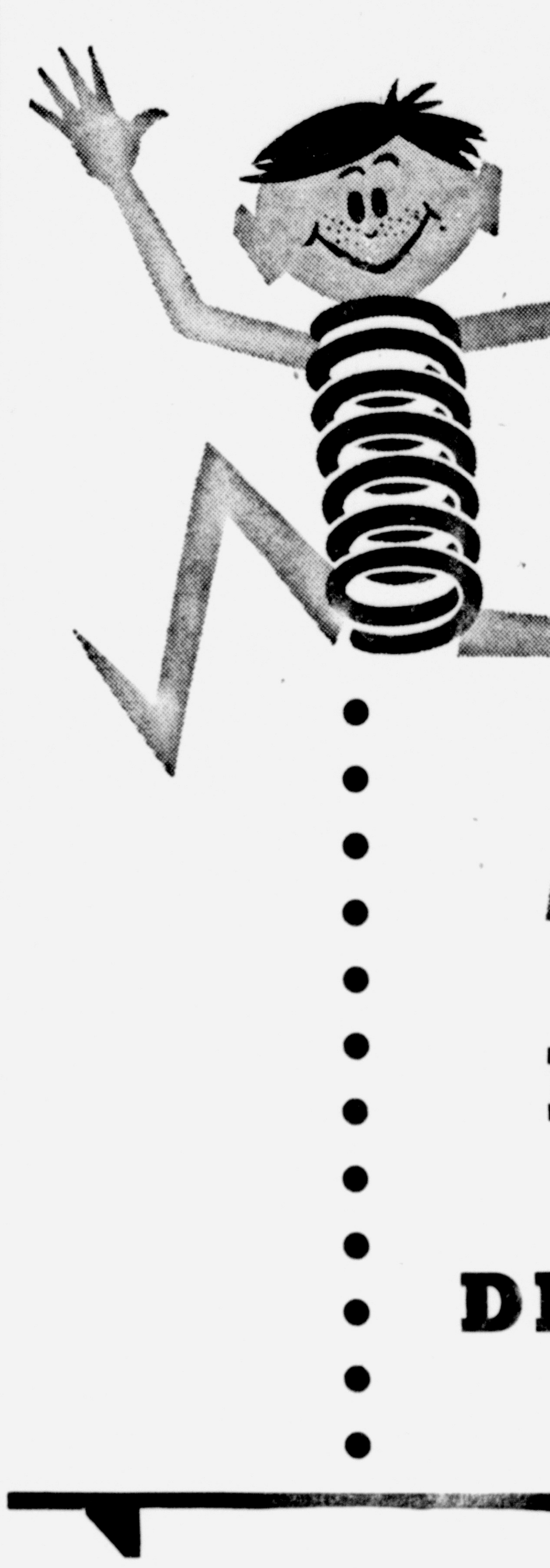

FLIFFI JUMP CENTER

West Street Gettysburg, Pa.

Across From A&P

FRIDAY - SATURDAY - SUNDAY

June 23 - 24 - 25

Open Daily

2:00 P.M. to 11:00 P.M.

JUMP FOR JOY

PRIZES DAILY

During Our 3-day Grand Opening

DEMONSTRATIONS

Every Half Hour by Instructors

Gordon Wentz and Karl Erickson

FLIFFI JUMP CENTER

PENTAMEN, INC.

then see...

GLENN L. BREAM'S SPECIALS

1960 Oldsmobile 88 Holiday Cpe. - - 2495
1959 Fiat 1100 Sdn. - - - - - - - - 795
1958 Ford 500 2-dr. - - - - - - - 995
1956 Oldsmobile 88 Holiday Sedan - 695
1954 Pontiac 4-dr. - - - - - - - - 395

1961 Cadillac 4-dr. sdn.
1961 Oldsmobile F-85 4-dr.
1960 Cadillac sdn. DeVille
1960 Valiant station wagon, 9-pass.
1960 Chevrolet Bel Air cpe.
1960 Pontiac 4-dr., power
1960 Oldsmobile Super 4-dr., power
1960 Oldsmobile 98 Cpe. Air Conditioning, power
1960 Oldsmobile Super 88 Holiday cpe.
1959 Chevrolet 4-dr., power
1959 Fiat 1100 sdn.
1958 Chevrolet 6, 2-dr.
1958 Ford 2-dr., power
1958 Ford station wagon, power
1958 Oldsmobile 88 sdn. power
1958 Chevrolet 4-dr., R&H
1958 Ford convertible, power
1958 Chevrolet 4-dr. Hardtop, R&H
1958 Ford 4-dr., power
1957 Plymouth 2-dr. sta. wagon
1957 Oldsmobile 98 sdn.
1957 GMC Suburban
1957 Oldsmobile 4-dr., power
1957 Pontiac 4-dr. R&H
1957 Buick Special 4-dr
1957 Buick 4-dr hardtop
1956 Pontiac sta. wagon, power
1956 Oldsmobile 88 4-dr
1956 Cadillac Conv Cpe
1956 Buick 4-dr power
1955 Cadillac Cpe. DeVille
1955 Buick Roadmaster 2-dr. hardtop, power
1955 Oldsmobile 88 4-dr
1954 Pontiac 4-dr., R&H
1954 Ford sdn.
1954 Pontiac 4-dr.
1954 Mercury cpe.
1954 GMC V-Tag
1953 Chevrolet 4-dr.
1953 Pontiac sdn.
1952 Ford sdn.
1951 Packard 4-dr.

GLENN L. BREAM, INC.

Paul R. Knox, Mgr.

Oldsmobile, Cadillac, Fiat and GMC Sales and Service

100 Buford Avenue Gettysburg, Pa.

Open Evenings Until 9 P.M. Phone ED 4-1171

Get a Quality Deal From a Quality Dealer

Your Advertising In The Times Doesn't Cost . . . . . . It Pays

1-DAY SALE!

Huge Savings If You Act Fast!

EVERY CAR REDUCED FOR QUICK SALE

'59 MERCURY
Monterery 4-dr. Loaded, like new, plus air-conditioning.
$1795

'58 PONTIAC
Super Chief 4-dr. Hardtop, custom interior, every accessory.
$1395

'58 CHEVROLET
Impala 2-dr. Hardtop, loaded, A-title, new condition.
$1395

'59 FORD
Fairlane 500 4-dr. Sedan, fully equipped, low mileage.
$1295

'58 CHEVROLET
Yeoman 4-dr. Station Wagon, V8, P.G., power steering, brakes, beautiful condition throughout.
$1295

'58 BUICK
Roadmaster 75 4-dr. Hardtop, every option and accessory, local owner.
$1645

'58 PLYMOUTH
Belvedere 2-dr. Hardtop, V8, automatic trans., power steering, fully equipped.
$1195

'57 PLYMOUTH
Belvedere 4-dr. Sedan, V8, powerflite, loaded with extras.
$845

'58 FORD
Fairlane 500 2-dr., loaded, plus air-conditioning, extra nice.
$1195

'57 CHRYSLER
"New Yorker" 4-dr. Station Wagon, every option and accessory.
$1345

'57 CADILLAC
DeVille Style Coupe, immaculate condition throughout, loaded with extras.
$1795

'57 OLDSMOBILE
"Fiesta" 4-dr. Station Wagon, full power, in perfect condition throughout.
$1195

'57 CHRYSLER
Windsor 4-dr. Hardtop, full power, loaded, plus immaculate condition throughout.
$945

'57 CHEVROLET
210, 4-dr Sedan, V8, P.G., many extras, low mileage.
$1095

'56 MERCURY
Monterery 4-dr. Hardtop, Mercomatic, beautiful condition, whitewalls.
$675

'56 OLDSMOBILE
4-dr. Hardtop, white over red, local owner, fully equipped, perfect throughout.
$895

'56 PLYMOUTH
Savoy 2-dr., V8 with standard shift, excellent condition throughout, radio, heater.
$495

'55 BUICK
Special 2-dr. Hardtop, fully equipped, nice condition, perfect tires.
$545

'54 FORD
Custom V8 4-dr. Sedan, Fordomatic, fully equipped.
$345

WARREN

CHEVROLET - BUICK - CORVAIR

Lincolnway East Gettysburg, Pa.

Phone ED 4-3191

BLONDIE

SCORCHY SMITH

DONALD DUCK